The Blackhawk

1926

EX LIBRIS

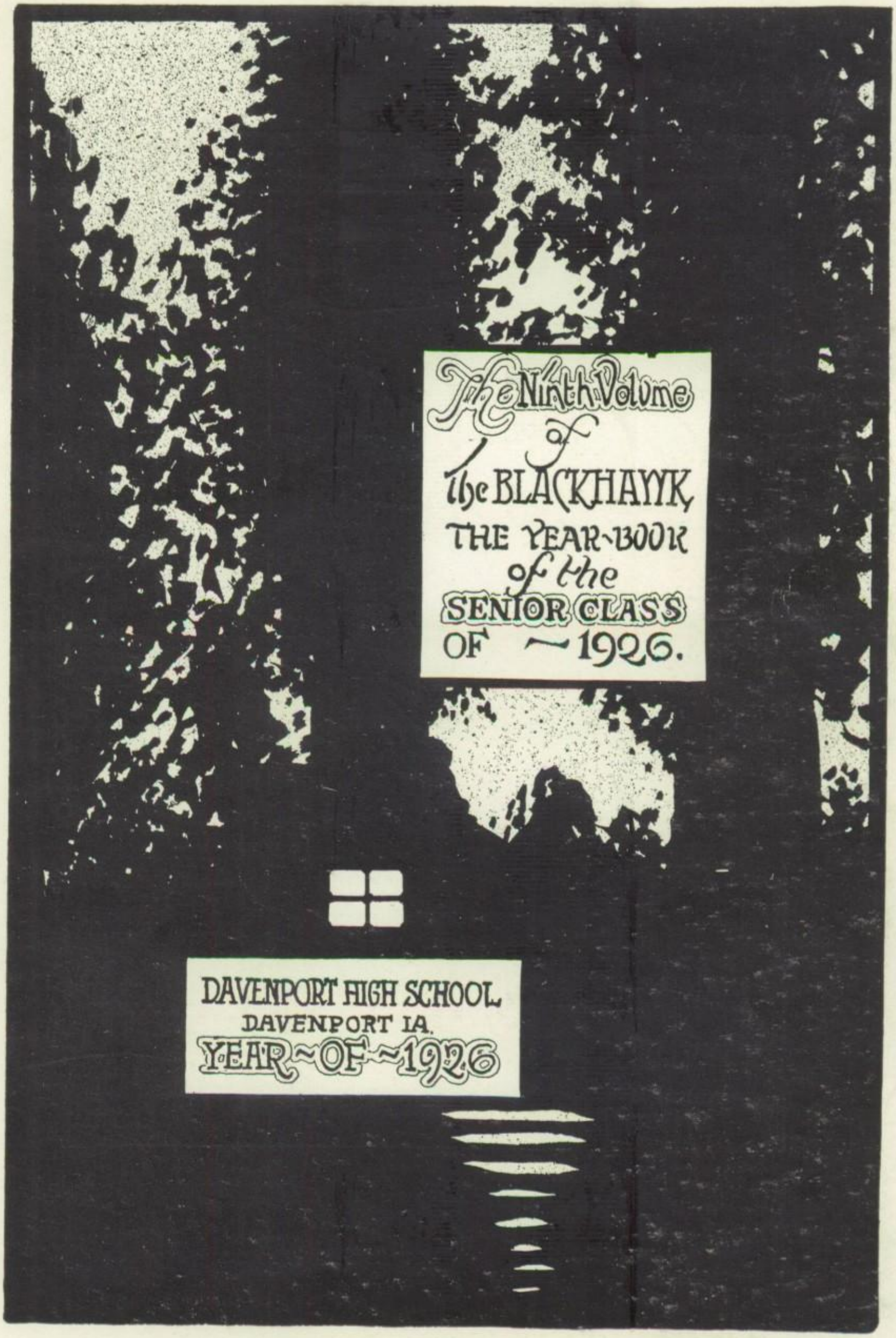
The Ninth Volume
of
the BLACKHAWK
THE YEAR-BOOK
of the
SENIOR CLASS
OF ~ 1926.
DAVENPORT HIGH SCHOOL
DAVENPORT IA.
YEAR~OF~1926

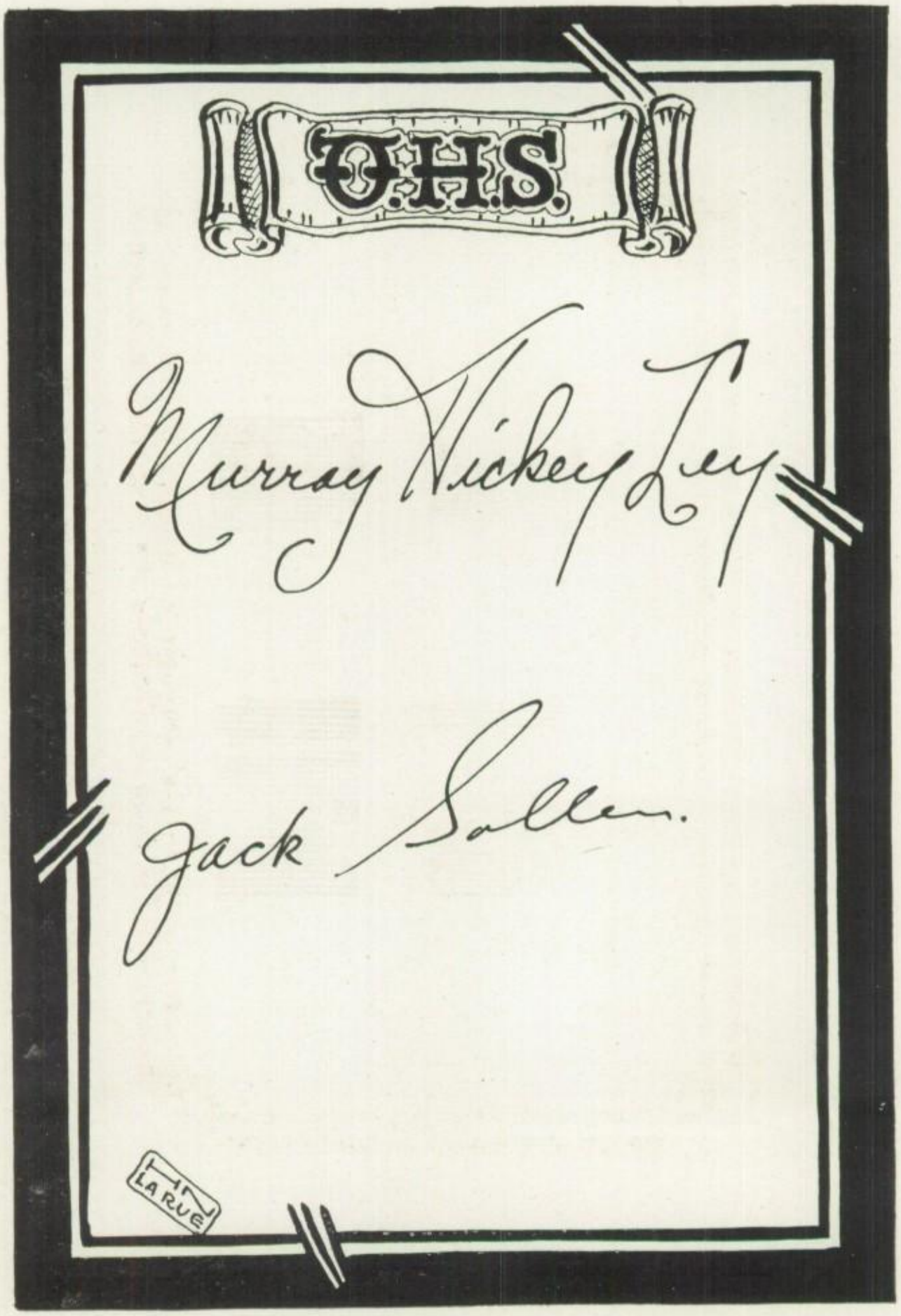
O.H.S.
Murray Hickey Lee
Jack Sallen.
LA RUE

Foreword

"What's the use of being a King without a Queen?"

—American Vaudeville Colloquiallism.

ON the great chessboard of Life we are all, now, severally and potentially, lone Kings and Queens. But some time, in the not too distant future, the Kings and Queens will ally their forces. Then, will pawns, knights, bishops and mighty rooks sweep the board—but always under the guardian eye of King and Queen.

At that time will we turn a lingering glance back to these days—and it is our hope, then, that we, the staff of the Blackhawk Year Book, 1926, shall not have toiled in vain—and that this little volume may mirror, as it were, the happy times enjoyed during our leisurely sojourn in Davenport High School.

BOOKS

CAMPUS
FACULTY
SENIORS
JUNIORS
SOCIETY
FOOTBALL
BASKETBALL
TRACK
MILITARY
FORENSICS
DRAMATICS
ORGANIZATIONS
PUBLICATIONS
FEATURES

The Campus

THE EAST ENTRANCE

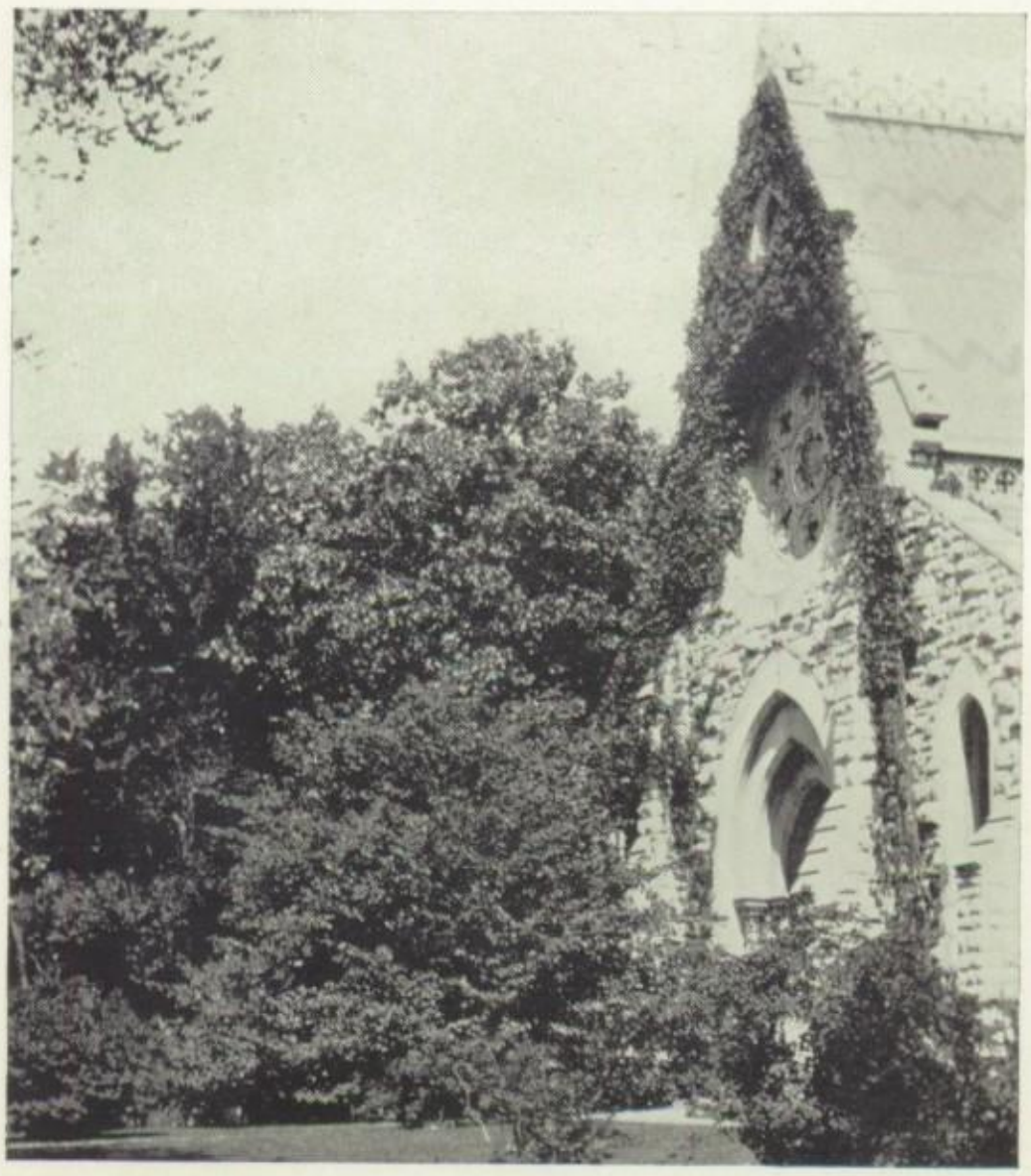

FROM OUR FRONT YARD

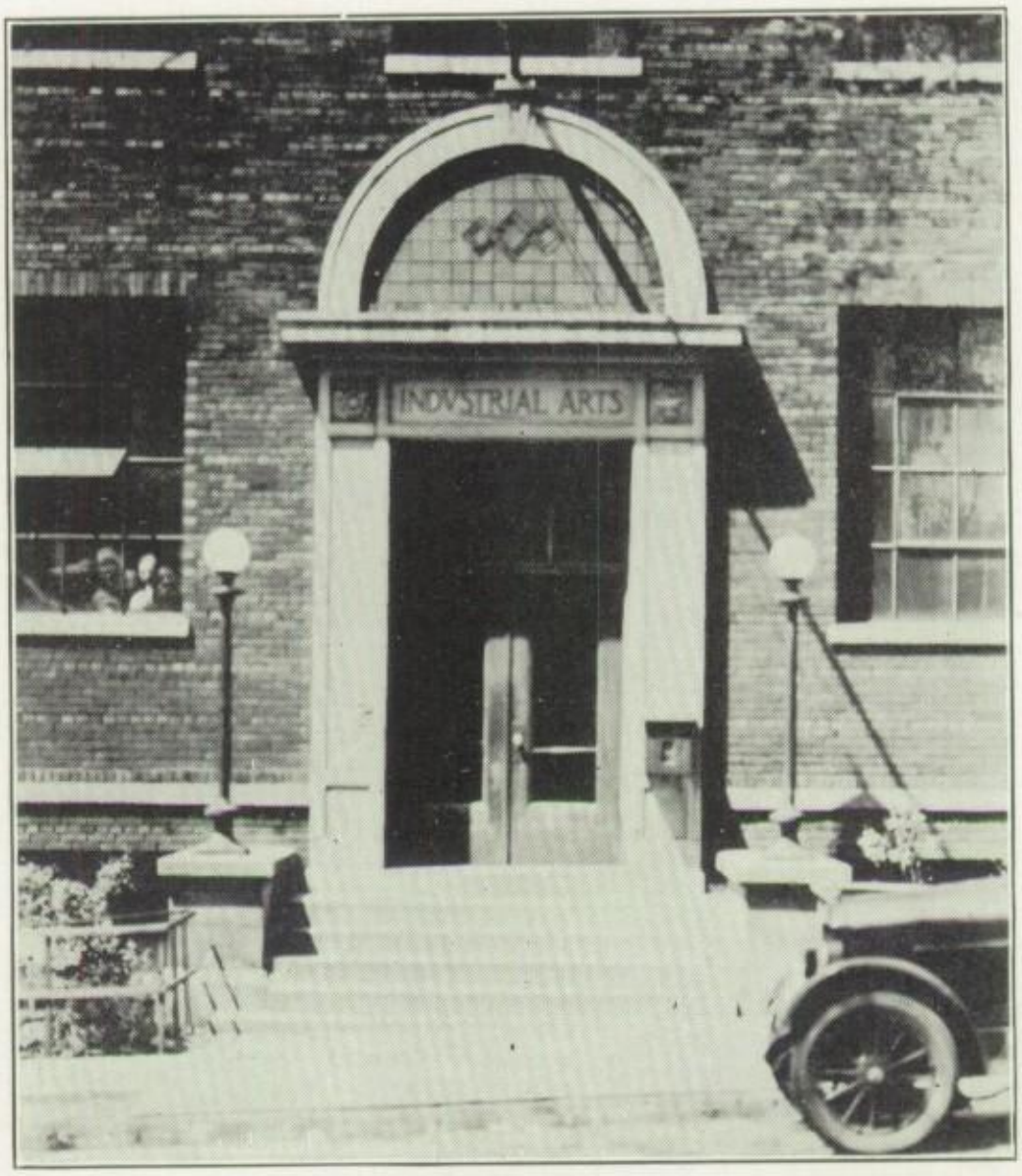

INDUSTRIAL ARTS

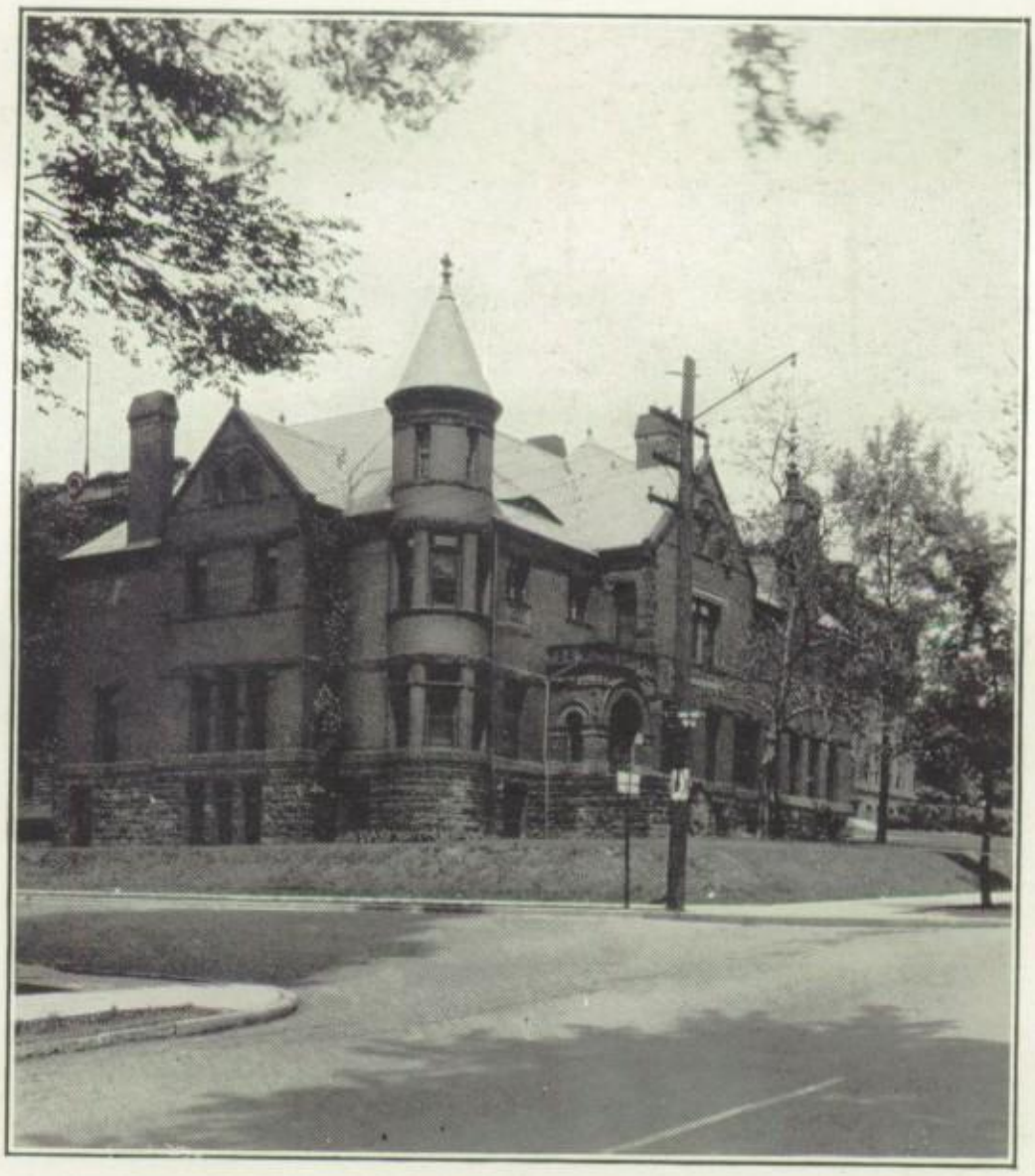

HOME ECONOMICS

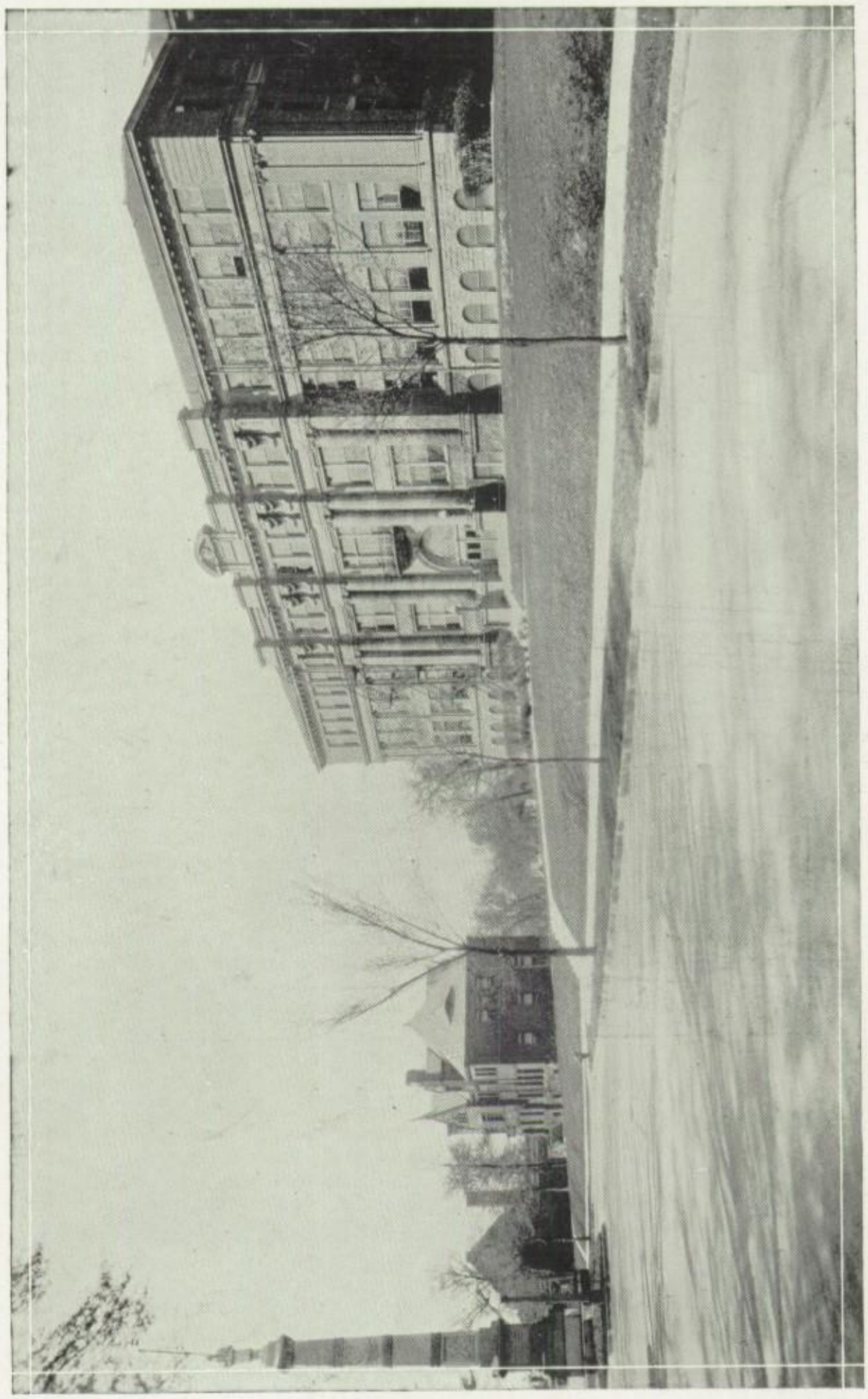

THE CAMPUS

FACULTY

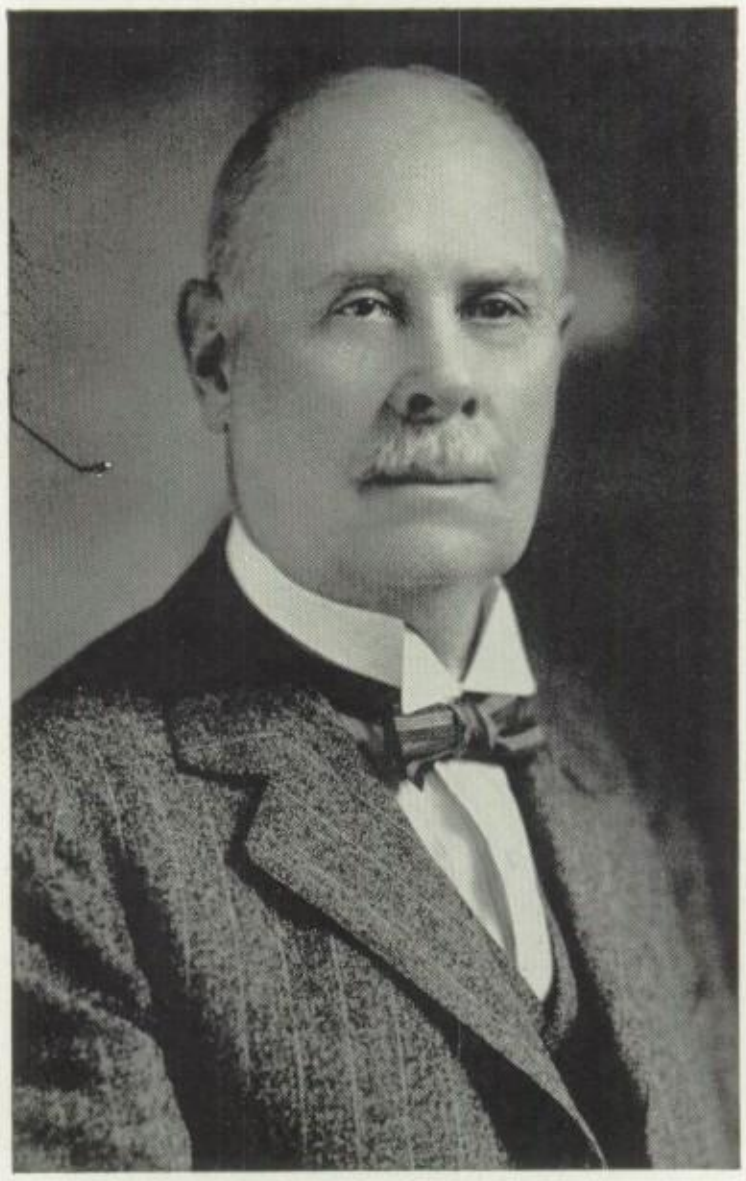

GEORGE EDWARD MARSHALL
Principal
Davenport High School

THE FACULTY

ESTHER L. BISSELL

Girls' Advisor

Oregon Illinois High School
Cornell College, Iowa, B. S.
University of California
University of Chicago
Mason City High School, principal

WILLIAM R. BAKER

Instructor in Bookkeeping

Alma, Michigan, High School
Alma College, B. S.
Manique, Michigan

COLONEL WEST

Professor of Military Tactics

Public Schools
Private Schools
U. S. Military Academy, West Point
Fort Leavenworth, Kansas
West Virginia
Redfield College, Redfield, S. Dakota
Aledo
Davenport High School

FLOSSIE BATES

Instructor in Latin

Fontanelle High School
Iowa University, B. A.
Cherokee, Iowa

ELLA BEHNKE

Instructor in French

University of Chicago, Ph. B.
Studied with private teacher
Paris Teacher's Certificate
Summer school work at Columbia

NEWTON D. BORNHOLDT

Basketball Coach and Instructor in Manual Arts

Davenport High School
Stout Technical School
Iowa State College, Ames

CHARLES H. BYERS

Instructor in Commercial Subjects

Mitchell High School, Ontario
Northwestern University, B. S.
American University Extension, L. L. B.
Blackstone Institute, B. S. A.
University of Chicago

C. E. BRIDGE

Instructor in Commercial Subjects

Columbia City High School, Indiana
Simpson College
Wabash College, A. B.
Indianola, Iowa

M. B. BRENNEMAN

Instructor in Physics

Gosher College Academy, Indiana
Iowa University
Union, Iowa
Algona, Iowa
Ottumwa, Iowa

ELIZABETH CAMPBELL

Instructor in Sewing

Evanston Academy
Columbia University
Bradley Polytechnic Institute, Peoria
Sudlow Intermediate

JAMES COLLETTI

Instructor in American History

Northshore Country Day School
Bordentown Military Institute
Dewitt Clinton High School, New York
Columbia University, B. A.

BOYDEN COLLINS

Instructor in History

Utica High School, Kentucky
Berea College, B. A.
University of Chicago
Billings Polytechnic Institute, Montana
Ironwood, Michigan

JESSE E. DAY

Football and Track Coach and Instructor in Mathematics

Beatrice High School, Nebraska
Grinnell College
Marshalltown, Iowa
Pacific University, Oregon

DORA THEUSEN

Instructor in Latin

Iowa University
Colorado University
Iowa Falls
Iowa State Teachers College, A. B.

LOUISE KATHERINE ROSS

Instructor in Expression

Davenport High School
Columbia
Northwestern
Bethany College
Topeka, Kansas
Piedmont Lyceum Bureau

E. KENT GANNETT

Instructor in Music

Student Open Conservative Music
Student with Adolf Wadig
Karleton Hackett American Conservatory of Music
Todd Seminary for Boys
Tabor College, Iowa
Woodstock, Illinois
Wichita College
Iowa Wesleyan College

CHARLES A. GESELL

Instructor in Manual Arts

Brookville High School
Iowa State Normal School

M. BESS HALL

Instructor in Manual Arts

Davenport High School
Chicago University

DAVE HENSCHEN

Boys' Gymnasium Instructor and Coach of Wrestling

Normal College of the American Gymnastic Union
Northwest Turner School

JULIA HINDLE

Instructor in Biology

Brimfield High School, Illinois
Illinois Wesleyan, B. S.
Columbia University
Leroy, Illinois

GENEVIEVE ISHERWOOD

Instructor in History

LeClaire High School, Iowa
Cornell College
Iowa University
Post Graduate, Chicago University
Middleburg College, Vermont
Joplin High School, Missouri
Calumet, Michigan

M. RAE JOHNS

Instructor in Biology

Denver, Colorado
Penn College
Iowa University
Iowa City, Iowa

GERTRUDE JOHNSON

Instructor in English

Lyons Township High School
Rockford College, Illinois
University of Chicago
University of Wisconsin
Rockford College
Kauai High School, Lihue Kauai Territory, Hawaii

MABEL JOHNSTONE

Instructor in English

Clarinda High School, Iowa
Wesleyan College, Ohio
Jefferson, Iowa
Waterloo, Iowa

ANNA JORGENSEN

Librarian

Harlan High School, Iowa
New York Public Library
Davenport Public Library

A. E. KEIBER

Instructor in Public Speaking

Penn State Normal School
Lafayette College, A. B.
Columbia University

L. E. KELLER

Instructor in English

Green Castle Academy
De Pauw University, A. B.
Decatur High School, Indiana

CHARLES A. KUTTLER

Instructor in Mathematics

Grandview High School, Indiana
De Pauw University, A. B.
Montmorence, Indiana
Mt. Vernon, Indiana
Gasten, Indiana
Petoskey, Michigan

MATTHEW LAWRENCE

Instructor in Printing

Sheurtleff Academy
Sheurtleff College
University of Illinois
Pekin High School, Illinois
Butte High School, Montana

BERNICE LECLAIRE

Instructor in History

Davenport High School
University of Chicago
Moline High School, Illinois

IRENE MACMILLAN

Instructor in Normal Course

Elroy High School, Wisconsin
University of Wisconsin, B. A.
University of Chicago
Madison, Wisconsin
Reedsburg, Wisconsin

FRANK L. MADDEN

Instructor in English

Delafield, Wisconsin
St. John's Military Academy
Michigan State Normal School
Notre Dame, Indiana
Hillsdale High School, Michigan
Mackinac Island, Michigan
West Division High School, Wisconsin

WILLIAM D. MAYO

Instructor in Mechanical Drawing

West High School, Minneapolis
Stout Institute
La Crosse High School

JOSEPHINE MIRFIELD

Instructor in English

Rock Island High School
Augustana College
University of Michigan
Columbia University
University of Chicago
Union City, Michigan

HAROLD N. MONEY

Instructor in Chemistry

Canon City High School, Colorado
Bismarck High School, N. D.
Cornell College, Iowa
University of Chicago
Tyndall, South Dakota

BARBARA MORGAN

Instructor in Cooking

Davenport Training School
Ames, Iowa
College of Household Science and Arts, Missouri
University of Minnesota

CAROLINE OTIS

Instructor in Mathematics

Boone High School, Iowa
Iowa State Normal School
Iowa University
Lake Mills, Iowa
Lake Park, Iowa
Forrest City, Iowa

GEORGE L. POTTER

Instructor in History

Forreston High School, Illinois
Cornell College, B. A.
Chicago University, M. A.
Dubuque, Iowa
Waverly, Iowa

ELLA PRESTON

Instructor in Drawing

Davenport High School
Pratt Institute
Sudlow Intermediate

ELEANOR O. PRUEN

Instructor in Stenography

Washington High School, Illinois
Northwestern University
De Kalb High School, Illinois
Venice High School, Illinois

ROSE RANSON

Instructor in French

Jacksonville High School, Illinois
Illinois Women's College
University of Chicago
Howe Military School
Monmouth High School, Illinois
Pawnee High School
Rock Island High School
American Committee, Chateau Thierry, France

MARIE O. REARICK

Instructor in Mathematics

Galesburg High School, Illinois
Knox College
Abingdon High School, Illinois
Knox College

MARGARET SCHOTT

Instructor in Shorthand

Murray F. Fully School, Chicago
Northwestern University
Waterloo, Iowa
Pekin, Illinois

MARTIN W. SCHULTZ

Instructor in Civics

Brown's Business College
Northwestern State Teachers College
University of Chicago, Ph. B.

FLORENCE BETTY SOLLER

Instructor in Home Economics

Davenport High School
University of Chicago

DELLA MAY TAYLOR

Instructor in Stenography

Chicago High School
University of Chicago
Albion, Nebraska
Elkhart, Indiana

CLARA L. THOMAS

Instructor in Music

St. Cloud High School, Minnesota
Minnesota State Teachers College
Northwestern University
University of Michigan
Crane Institute of Music, Potsdam, N. Y.
Duluth, Minnesota
Oak Park, Illinois

GLENN TRUMBO

Instructor in Commercial Law and Assistant Coach

Indianola High School
Simpson College
University of Chicago

JAMES W. UNDERWOOD

Instructor in Physics

Hudson High School, Michigan
Olivet College, B. A.
Negaunee, Michigan

HARVEY VORIS

Instructor in Biology

Hanover High School
Hanover College, B. A.
University of Chicago
Galesburg, Illinois

ALTA WARNER

Instructor in Stenography

Fremont College, B. S.
Gregg School, Chicago
Columbia University
University of Colorado
Chehalis, Washington
Watertown, South Dakota

MARGARET WEST

Instructor in English

Malvern High School
Iowa University, B. A.
Oskaloosa, Iowa
West Intermediate School

SARAH MORRISON

Instructor in History

St. Kathanrine's School, Davenport
Wellesley College, B. A.
Columbia University, M. A.
St. Katharine's School
Rock Island High School

FLORENCE MARIE WEISS

Girls' Gymnasium Instructor

Madison Central High School
University of Wisconsin, B. S.
Mott, North Dakota
Belvidere, Illinois
Playgrounds, Minneapolis

The Seniors

MISS HALL

MR. POTTER

Faculty Advisors, Spring Semester 1926

SOCIAL COMMITTEE

Jack Soller, *Chairman*
Earl Larsen
Betty Spencer
Catherine Clausen
Murray Ley
James Carroll
Mary Louise David
Betty Kellenberger

CLASS PLAY

Albert Dawson, *Chairman*
Edward Decker
Earl Larsen
William Orrick
Gertrude Pape
Ruth Posey
Dorothy Rush

CLASS WILL

Catherine Clausen, *Chairman*
William Lage
Neil Rohlfs
Eloise Newman

Officers

President	Jack Shumate
Vice President	Malcolm Temple
Secretary	Katherine Clausen
Boys' Treasurer	Harry Cline
Girls' Treasurer	Marguerite Firth

COMMITTEES

CLASS PROPHECY

Malcolm Temple, *Chairman* — Jake Gordon
Jane Butler — Louise Weber

ANNOUNCEMENT

Oren Cessna, *Chairman* — Marguerite Firth
Bernice Johnson

ESTHER ALTER ..... "Es"

"Her name is like the music of spring"

General Course.

LILLIAN ANDERSON ..... "Lil"

"A sweet face and a sweet disposition is sufficient for anyone"

Latin Course; Pierian; Student; Science.

DORIS ELIZABETH ARCHIBALD..... "Dorrie"

"A genial soul"

General Course; Art Club; Science Club; Glee Club.

LEO F. BALLUFF

"A hard worker"

Science Course; R. O. T. C.; Band; Orchestra; Rifle Club.

ANNA BARBEE ..... "Felix"

"Is she inspired by Felix the Cat?"

Commercial Course.

PAULINE J. BARR..... "Polly"

"She'd barr any door"

Latin Course, Student Club, (2 years); Chorus, (2 years.)

JOHN BEHRENS

"The cause of the broken window"

General Course; Orchestra.

VELMA BEHRENS

"She was never known to be sad"

General Course; Art Club; Science Club; Student Club.

FRANCES I. BERRIGAN ..... "Fib"

"Time will tell—time will tell!"

Commercial Course; Chorus.

JANE BENDIXEN ..... "Bennie"

"She never looked at a boy twice"

General Course; French Club, 3; Pierian Club, 2, 3; Science Club, 1.

LEORA BOETGER ..... "Lee"

"Beware! Curiosity once killed a kitten"

Normal Course; Student Club, 1, 2, 3; Normal Club, 1, 2; Basketball, '24, '25; Track Team, '25.

NYLE L. BLEMKER ..... "Nick"

"Our future Admiral"

Science Course; Glee Club, 1, 2; R. O. T. C., 1, 2, 3; French Club, 3; Year Book Staff, 3; Hi-Y.

ELBERTA BISHOP ..... "Berta"

"Dignified as her name suggests"

General Course; Pierian; French Club.

STELLA BLEDSOE ..... "Bobbie"

"A lady debater"

Commercial Course.

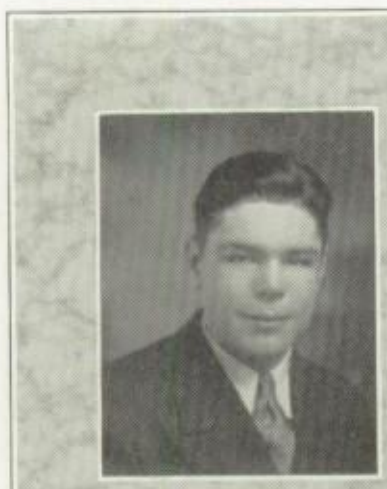

EDWARD E. BUCHNER ..... "Buck"

"A man of many lines"

General Course; R. O. T. C. 1; Hi-Y, 1, 2, 3, (President third year, '25, Treasurer second year, '24); Chorus 2; Science Club 2; Basketball 2.

WILLIAM BURCH ..... "Bill"

"A second William Tell"

General Course; Rifle Club 1, 2, 3; R. O. T. C. 1, 2, 3; Chorus, 3.

LOUISE MARIE BUTTENOB ..... "Louie"

"Always ready to help a friend"

Commercial Course.

WILLIAM CARL BOLDT, JR. ..... "Bill"

"Big butter and egg man"

General Course.

JAMES A. BORO

"A good example of a D. H. S. athlete"

General Course; Science Club, 1; Glee Club, 1, 2; R. O. T. C., 1, 2, 3; Basketball, 1, 2, 3; Track, 2, 3.

ISABEL BRAND ..... "Issy"

"I don't believe it"

Commercial Course.

JENNIE BRIGA

"Mine is a romantic name"

Normal Course.

HELEN BRUNING ..... "Sally"

"Sally found at last"

Commercial Course.

MARY LOUISE BRYAN

"Why is she so modest"

Latin Course; Pierian; Student Club; French Club; Science Club.

LLOYD CAPPS ..... "Cappie"

"A prolific breath-dispenser"

General Course; R. O. T. C.; Orchesra; Band; Hi-Y.

OREN C. CESSNA

"A girl! A girl! My kingdom for a girl!"

Latin Course; Blackhawk Newspaper, 2; Blackhawk Annual, '25; Science Club; R. O. T. C.

CHARLES HENRY CHAPPELL..... "Chuck'

"It's the little things in life that count, says Chuck"

Science Course; Science Club 1, 2, 3; Rifle Club 1; Chorus 1; First Sergeant R. O. T. C. 1, 2, 3; French Club 1.

LEWIS CHANDLER ..... "Oots"

"He played the whole line"

Manual Training Course; Football 1, 2.

ELMER CHATMAN ..... "Chatter"

"A human counterpart of the phonograph"

General Course; Wrestling, '23; R. O. T. C.; French Club.

EDWARD W. CONNOLE.....“Eddie”

“Hey there, youse guys—”

General Course; R. O. T. C.

EARL CONNELLY .....“Con”

“To work or not to work—that is the question”

Commercial Course; R. O. T. C. 1, 2.

GERTRUDE E. COOK.....“Gert”

“But Beethoven was a man!”

General Course; President of Music Club; Student Club; French Club.

PAULINE LEORA CONNELL.....“Polly”

“As nice as she looks”

Commercial Club; Student Club 2; Art Club 2.

HARRY H. CLINE.....“Klein” or “Jewish”

“A master in arte d'amours, his book on “Love” will soon be off the press”

Science Course; R. O. T. C. 1, 4; Treasurer Junior Class, ’24; Treasurer Senior Class, ’26; Cheer Leader, ’24, ’25, ’26; Science Club; Dramatic Club, Vice-president, ’25; “You and I”; Track, ’24.

CATHERINE CLAUSEN .....“Kate”

“She was devoted to her Art”

General Course; Pierian 2, 3, Pres'dent 2, 3; G. A. C. 1, 2, 3, President 3; French Club 3; Dramatic Club 3; Blackhawk Staff 3; Year Book Staff 3; Junior Vice-president; Senior Secretary; Senior Social Committee.

JOHN M. CHARLTON

“He knows not the meaning of failure”

Latin Course; Science Club; Rifle Club.

LOUIS M. CROWLEY.....“Lou”

“Our dramatic shiek”

General Course; Science Club 1, 2; Dramatic Club 3, 4.

RUDOLPH DALL .....“Big Enuf”

“Size means a good deal”

General Course; R. O. T. C.

MARGARET DATIN .....“Mark”

“Mark my word! Anthony was a great lover!”

Latin Course; Student Club; Chorus.

FOLGART DECKER .....“Deck.”

Manual Training Course; Football 1, 2.

“One of these so-called ‘he-men’ ”

NATHAN DEUTSCH .....“Nate”

“For he’s a jolly good fellow”

General Course; Orchestra and Band 1, 2; R. O. T. C. 1; Track 3.

JULIETTE DIEMER .....“Julie”

“A source of never ending knowledge”

Latin Course; Pierian; French Club; Student Club.

MARJORIE DIMOND .....“Marge”

“That rare phenomenom, a girl athlete!”

General Course; Basket Ball 1; Student Club; Chorus; Glee Club.

MARY F. DAVIS

"Size is not the measure of greatness"

General Course; Glee Club.

LORETTA DIETZ ..... "Dutch"

"Hair of auburn hue, eyes of brimming blue"

General Course; French Club.

MILDRED DORMAN ..... "Mill"

"Excuse my dust"

General Course; Glee Club; Science Club; Art Club.

THELMA DOUGLASS ..... "Tz"

"My face is my fortune, sir, she said"

Commercial Course; Chorus 2, 3; Glee Club 3; G. A. C. 2, 3; Music Club 3; Student Club 1.

JOHN DOW ..... "Dabbles"

"He'll do some big things some day"

General Course; R. O. T. C. 1, 2, 3, First Lieutenant 3; French Club; Track 2; Blackhawk Editor 3.

HAZEL ECKMANN ..... "Slim"

"She liked 'em rough and ready"

Commercial Course; Student Club; Chorus.

VELMA EDLEMAN

"It's what you say, not how much, that counts"

General Course.

MARGUERITE A. EDESTRAND....."Margie"

"She creates wondrous works of art"

General Course; Chorus; Student Club; Science Club; Art Club.

LUCILLE EGGER ....."Lucy"

"Anyway, the town I came from is named after a great man"

Commercial Course.

RUTH ELLIOTT ....."Ruthie"

"An eye for line"

General Course; Science Club; Art Club.

ETHEL ELLSWORTH

"Cheerfulness is her watchword"

Normal Course; Normal Club 1, 2.

MARGARET ELMEGREEN ....."Peg"

"She does all things well"

General Course; Pierian; Student Club; French Club; Glee Club.

ALICE EMEIS ....."Al"

"Al is a true friend and that's the nicest thing we know of"

General Course; Pierean 3; Student Club 1, 2, 3; Science Club 2, 3; Chorus 1.

ROWLAND EVAN EVANS....."Rolly"

"Don't ever take him seriously"

General Course; Football 1, 2, 3; Basketball 1, 2; Track 1, 2, 3; Glee Club 1, 3; Dramatic Club 1, 2, 3, Treasurer 2, 3; Plays, "Florist Shop" and "The Goose Hangs High"; R. O. T. C. 1, 2; Democrat Reporter 2; Daily Times Reporter 3; Blackhawk Staff Sporting Editor 3; Blackhawk Annual Sales Staff 2, 3; Glee Club Secretary and Treasurer, 3; Chorus 1; Bachelors Club 3; Hi-Y 1; Class Play.

DILLON EVERS

"'Tis said that some have died for love
And I don't feel so well myself"

Latin Course; Band 2, 3; Orchestra 1, 2, 3; R. O. T. C. 1, 2, 3; Track 2; Football 3; Basketball 2, 3.

CHESTER H. FINDLEY.....*"Chet"*

"A fast man in his ole home town"

General Course; Cadet First Sergeant; R. O. T. C. Co. A, 3 years.

KATHERINE ALICE FICHTEN.....*"Kahkie"*

"Now he said no such thing"

General Course; Pierian Club 2, 3; French Club 2; Glee Club 2, 3.

MARGUERITE FIRTH .....*"Peg"*

"The girl with the million dollar smile"

General Course; Pierian 2, 3; French Club 1, 2; Student Club 1, 2, 3; Science Club 2, 3; Glee Club 1, 2, 3; Chorus 1, 2, 3; Junior Class Treasurer; Senior Class Treasurer.

HAROLD FREE

"Free, at last!"

Manual Training Course; R. O. T. C. 1, 2.

MIRIAM GARSTANG .....*"Mir"*

"Modest but merry"

General Course; Pierian.

ROSEMARY GORMAN .....*"Rose"*

"A rose without a thorn"

General Course; Pierian.

LEOTA GRAFING ..... "Le"

"Oh the fickle Maiden"

Commercial Course.

IRENE GROSS ..... "Zip"

"What's in a name?"

Commercial Course; Student Club.

GUSSIE HAAGEN ..... "Spark"

"Sparks can set the world afire"

Commercial Course; French Club 2.

ELIZABETH G. HAINES..... "Lib."

"A heart as sunny as her tresses"

Commercial Course; Student Club 3; Music Club 3; Glee Club 3; Chorus 1, 3.

MARLIN HAKENDORF ..... "Molly"

"A man among men is he
But with women he would rather be"

General Course; Football 1, 2, 3; Declamation Representative 2, 3; Dramatic Club; "The Goose Hangs High"; Declamatory Team 2, 3; Class Play '26.

GERALD HALLAUER ..... "Jerry"

"He has a heart as big as himself"

General Course; Band; R. O. T. C.; Orchestra.

LOLA HANSELL

"A peculiar smile"

Latin Course; Pierian Club; French Club; Student Club; Girls' Glee Club.

CHARLES HANSEN ..... "Chuck"

"A fast soldier"

Manual Training Course; R. O. T. C. and Track.

JOHN HANSSEN ..... "Henry"

"The proof of the pudding is in the eating"

Science Course; Hi-Y '24 '25; Science; Dramatic '24, '25, '26; Rifle Club '24; Blackhawk '24; Track '24.

HORTENSE HARDIN ..... "Tense"

"Quick of perception"

General Course; Chorus; G. A. C.; Student Club.

VELMA HARDY ..... "Vem"

"Ah, but Life is complex"

Commercial Course; Student Club.

HELEN HARKNESS ..... "Von"

"She means well"

Commercial Course; Orchestra; Student Club.

HILMER B. HARBECK

"No, no, I simply won't step out"

General Course; Science Club 1, 2, 3; Chorus 1, 2; Orchestra 1; Hi-Y 1, 2.

CLAYTON HAUSCHILDT

"He could be actually smart when he tried to work"

Science Course; R. O. T. C.; Glee Club.

FLORENCE HEMPEL ....."Flossie"

"Life is short so why not make the most of it?"

General Course; Student Club; Art Club.

HELEN HENLE ....."Nell"

"What happened to the curls Aunt Pris?"

General Course; Student Club.

FRED HENNINGS ....."Freddy"

"Oh, to be a man"

Commercial Course; R. O. T. C.

WILFRED R. HERD....."Bridget"

"A real Army—man"

Manual Training Course; Track 1, 2, 3; R. O. T. C.; "D" Club 2, 3; Basketball 1, 2.

BETH HERRICK ....."Betsy"

"Is that so?"

Commercial Course; Student Club.

WILLA HIND ....."Willy"

"A serious student but not too serious"

Commercial Course; Student Club 3; Art Club 2, 3; Secretary 2, President 3; Stationery Monogram Contest, 2.

JANE HODGDON ....."Jinnie"

"Rather a puzzling individual"

Normal Course; Normal Club; Glee Club; Dramatic Club.

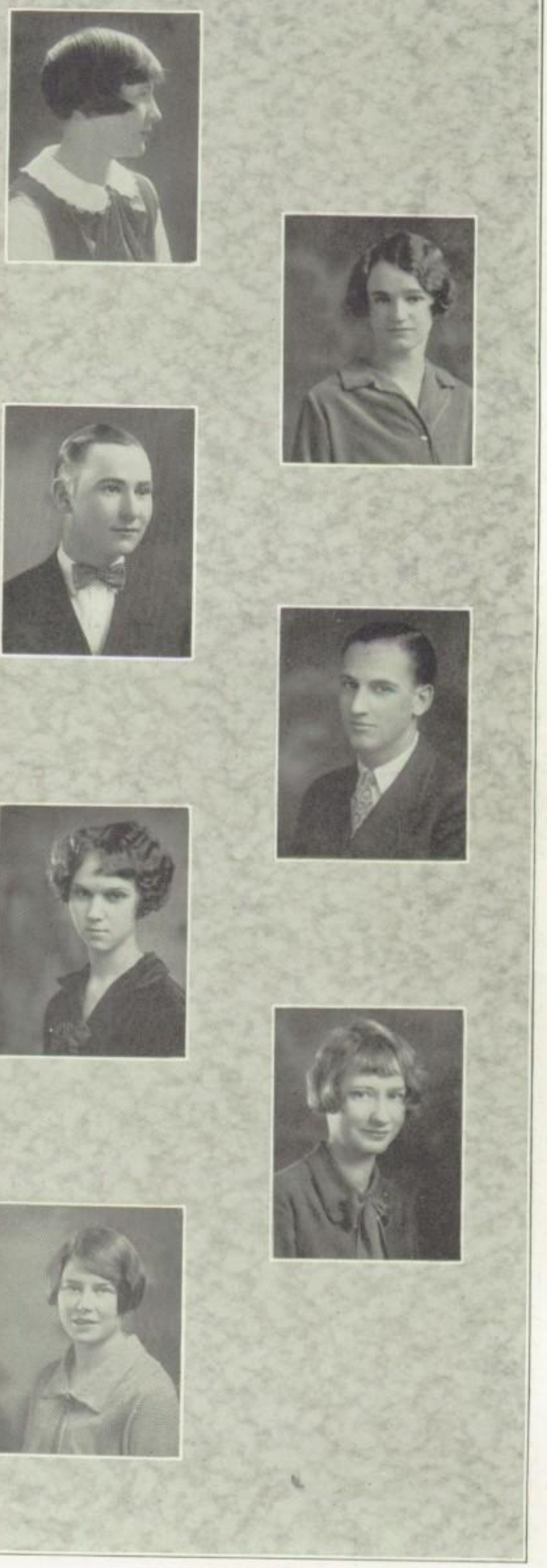

ALICE HOUSMAN ..... "Al"

"Music hath charms"

General Course; Music Study Club; Glee Club.

MERVYN HOWE ..... "Bus"

"If there's mischief afoot, Buster is not far off"

General Course; R. O. T. C. 1, 2, 3; Orchestra 1, 2, 3; Band 1, 2, 3; French Club 1, 2; Science Club 2.

ISABELL HONDL ..... "Issie"

"Whose Issie is she is what we'd like to know"

Commercial Course.

LOTUS HOFFMAN

"Say, she's smart"

General Course; Pierian.

JENNIE MAE INGRAHAM

"A girl no one knew anything bad about"

Commercial Course.

HAROLD JEBENS ..... "Runt"

"Short but spicy"

General Course.

OTTO JESSEN ..... "Whitey"

"A manly man"

General Course.

ALVIN JOHANNSEN ..... "Heinie"

"The Dutch are a dependable tribe."

Science Course; R. O. T. C.

JAMES JOHNSON ..... "Jimmy"

"A cheery fellow"

Commercial Course.

BERNICE JOHNSON ..... "Bunny"

"A girl you can't help liking"

Latin Course; Student Club 1, 2, 3; Pierian 3; French Club 2, 3; Glee Club 1, 2, 3; Chorus 1; Orchestra 3.

BETTY KELLENBERGER ..... "Betts"

"Someone will be lonesome now"

General Course; Student Club 1, 2, 3; Pierian 2, 3; G. A. C. 2, 3; Dramatic 2, 3; French 2, 3; Junior and Senior Social Committees; Chorus 1.

CAMILLA KENDALL ..... "Girlie"

"Still water runs deep"

Commercial Course; G. A. C.; Track '25; Student Club.

C. MARIE KEPPY ..... "Wee Wee"

"What would I do without my dimple?"

Commercial Course; Student Club 1, 2, 3 years; Orchestra ½ year.

ELEANOR KERKER ..... "Kirk"

"She's a nice girl in her way"

Commercial Course; Glee Club 3; Chorus 3; Basketball 2.

EVERT KINSLER ..... "Eb"

"As many thoughts in his brain as freckles on his face"

General Course; Hi-Y.

ARTHUR KIRBY

"A tumbler in more ways than one"

Commercial Course; Gymnastic.

MILDRED KESSLER ..... "Milly"

"Ready to attack the world."

Commercial Course; Student Club.

EDNA KNAPP ..... "Eddie"

"I mean it"

Commercial Course.

MYRTLE KNUTH ..... "Myrts."

"What will she teach?"

Normal Course.

FRANCES KATHRYN KLEBE..... "Fran"

"A carefree life is far better than one of worry"

Commercial Course.

BLANCHE ALICE KREITER..... "Bob"

"The bigger they come the harder they fall"

General Course; Art Club; Science Club.

GLADYS KUEHL ..... "Keele"

"And the ghost of Caesar said, 'Et tu, Gladiae!"

Latin Course; Student Club; G. A. C.

HENRY KUEHL ..... "Heinie"

"He was never at loss for words—he didn't use them"

General Course; Science Club; Rifle Club.

IRMA H. C. LADEHOFF..... "Irmie"

"She had, in her makeup, more than one side"

Normal Course; Science Club; Normal Club; Student Club.

OLGA H. LADEHOFF

"A very normal girl"

Normal Course; Science Club; Normal Club.

JANICE LANCASTER ..... "Jannie"

"Quiet and reserved was she"

Latin Course; French Club (1½ year); Student Club (2 years); Music Club (½ year.)

GEORGIA LEMAR ..... "George"

"A business girl"

Commercial Course.

HARRY N. LARUE..... "Legs and Arms"

"An artist with a pencil or cornet"

Science Course; Orchestra and Band 1, 2, 3; Senior Year Book 3.

HOWARD LITTIG

"Women were his constant source of terror"

Science Course; Forsenics 2, 3; Year Book Staff.

MERRILL C. LORENZ ..... "Red"

"An industrious chap with many capabilities"

Manual Training; Wrestling 1, 2; Rifle Club 1; Rifle Team 2, 3; Blackhawk 2; R. O. T. C. Lieutenant.

LUCILLE LUETJE ..... "Luce"

"Engaged in all the school activities"

General Course; G. A. C. 1, 2; Vice-president 3; President; Science Club 2; Glee Club 1, 2, 3; Basketball 2; Track 2.

KATHERINE LYNN ..... "Katy"

"Languages seemed her specialty"

Latin Course; Le Cercle Francais; Student Club; Music Club.

GENEVIEVE ELAINE LYNN ..... "Gene"

"Her eyes are wide, dark and mysterious"

Latin Course; Student Club; Science Club.

LUCY LINCOLN ..... "Lu"

"Studious, attentive, diligent"

General Course; Student Club 1, 2, 3; Music Club 1, 2; French Club 1, 2, 3; Chorus 1, 2, 3.

ROLLAND MAACK ..... "Mac"

"Methinks there is much reason in his sayings"

Science Course; R. O. T. C.; Science Club; Public Speaking.

BERNICE MARCUSSEN ..... "Bunny"

"A disposition to be envied and copied"

Commercial Course; Glee Club 3; Accompanist of Chorus 2, 3; Music Club 2, 3.

ELLEN MARIE MATTHEWS..... "Babe"

"A disposition as sweet as her voice"

Commercial Course; Student Club 1, 2, 3; Chorus 1; Orchestra 1, 2.

CLARENCE MATH ..... "Hic"

"A tall likeable fellow"

General Course; Hi-Y 2, President 3; Science Club 1, 2, 3; R. O. T. C. 1, 2, 3; Football 2, 3.

PRISCILLA MCADAM ..... "Pert"

"She has that starved, famine-stricken look"

Normal Course; Pierian 2, 3; Normal 3; G. A. C. 2, 3; Student Club 1, 2.

THOMAS G. MCCLEAN..... "Harp"

"There must be plenty of work in him for none has ever come out"

General Course; R. O. T. C.; Chorus; Science Club.

RUTH MCCLEARY ..... "Mac"

"A charming maid with qualities full numerous"

General Course; Student and Science Club.

CHAS. D. MANHARDT..... "Chuck or Chick"

"He never forgets to say 'Thank You'."

General Course; Chorus, 2 years; R. O. T. C., 2½ years; Dramatic Club, 1 year; Washington High School, 1½ year.

EARLE B. MCDOWELL.....“Mac”

“He’s so quiet you’d think he think3”

Science Course; French Club 1, 2; Track 3.

MARGARET MACKENZIE

“Just watch me!”

Commercial Course; Glee Club 3.

ELFRIEDA MEIER

“An industrious, intelligent maid was she”

General Course; French Club.

HORACE MILLER .....“Scoop”

“On the other hand, Ladies and Gentlemen, we find—”

General Course; Music Club 3; Football 2, 3; Debating Team 3; Glee Club 1, 2, 3; Chorus 1, 2, 3.

WILLIAM MOELLER .....“Bill”

“He may yet throw Strangler Lewis”

General Course; R. O. T. C.; Science Club; French Club; Wrestling; Track.

LESTER MUELLER .....“Les”

“Forsooth, he was in love but loud would he deny it”

Commercial Course.

AMELIA MOORE .....“Melix”

“One wonders if she ever heard of Elsie Dinsmore”

Commercial Course; Girl’s Glee Club.

BONNITA MORRIS ..... "Bee"

"Goldilocks—but where are the 3 bears?"

General Course; Science Club.

THORA MORRISON

"If silence is golden, she is indeed wealthy"

General Course; Glee Club 2, 3; Chorus 2.

HORACE MURRAY ..... "Gus"

"He has a good name"

General Course; R. O. T. C.; Chorus.

RUTH NASH

"In the General run of things"

General Course; Science Club.

ROBERT D. NEIL..... "Bob"

"Where the tall corn grows"

General Course; Rifle Club 1, 2, 3; R. O. T. C. 2, 3.

PEARSE NEWELL ..... "Pete"

"Even Hannibal fell"

General Course; 2nd Lieut. R. O. T. C. 1, 2, 3; Hi-Y '23.

ELOISE NEUMAN

"Our lady journalist"

General Course; French Club 1, 2; Glee Club 1, 2, 3; Student Club 1, 2; Declamation Team 1; Blackhawk 1, 2, 3.

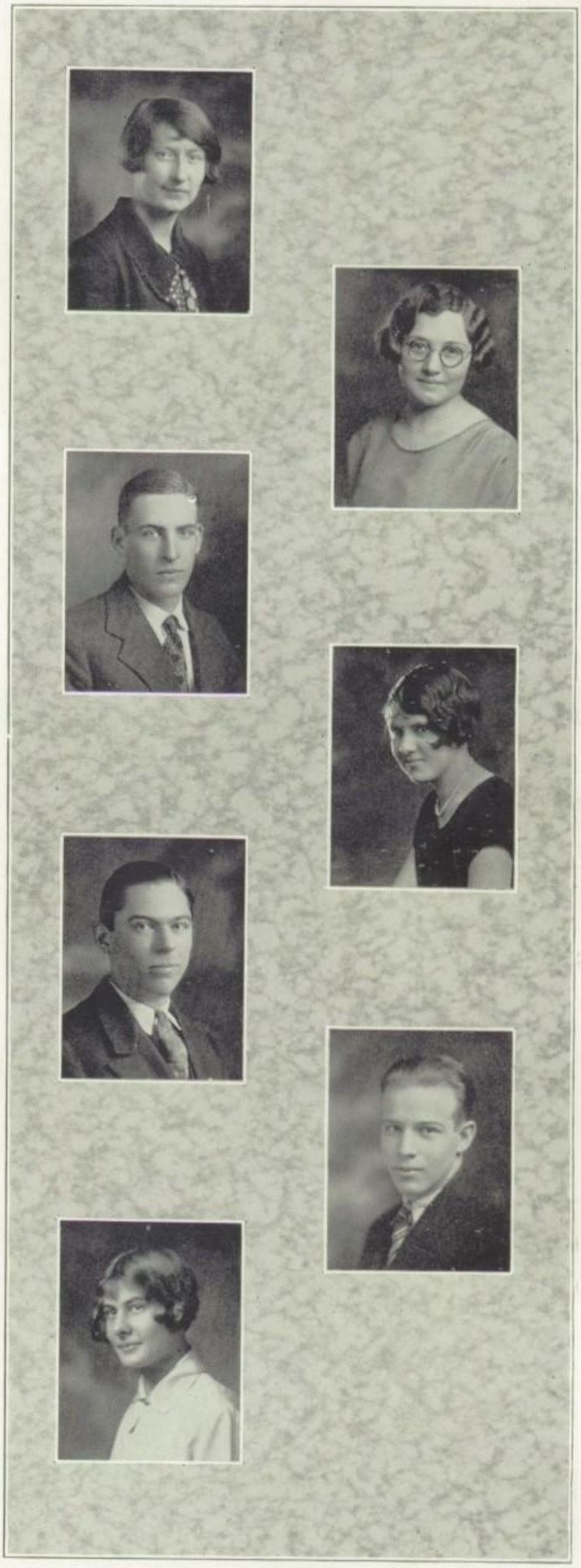

MILDRED PAARMAN ..... "Mil"

"Her music and herself hold many charms"

Commercial Course; Orchestra 1, 2, 3.

COROLLA PAPPAS

"Practical and full of common sense"

Commercial Course; Student Club 2, 3; Pierian 2, 3.

GERTRUDE PAPE ..... "Gert"

"Her main interest is centered outside of school"

Latin Course; G. A. C. 1, 2, 3; Pierian 2, 3; Science Club 2, 3.

JACKSON PARKER ..... "Jack"

"A budding scientist"

Science Course; Science Club 1, 2, 3; Science Club President 3; R. O. T. C. 1, 2, 3; First Lieutenant and Battalion Adjutant 3; Track 3; Glee Club 2; Chorus 1.

GOLDNER PATTERSON ..... "Pat"

"In many ways, gold-plated"

General Course; R. O. T. C.

EDNA POUSTIAN ..... "Ed"

"Roses are red; Violets are blue,"
"I think so, too."

General Course; French Club 2, 3.

NORMA E. PAUSTIAN..... "Norm"

"Horace Mann, too, was a good teacher"

Normal Course; Normal Club; Science Club.

ADELLE PETERSEN ..... "Bibs"

"She managed well"

General Course; Student Club.

INEZ PETERSON

"Latest quotations show corn at 2¾"

Commercial Course; Student Club.

LULU PETERSEN ..... "Lu"

"Why, she was in my class!"

General Course; French 2, 3; Student 1, 2, 3.

NORMA PULS ..... "Norm"

"Yes, my brother is prominent too"

Normal Course; Glee Club; Music Club 2, 3; Normal Club 3, Secretary 3; Student Club 3; Chorus 1, 2.

RUTH POSEY ..... "Posy"

"Her thoughts ever roam towards Illinois"

Latin Course; Student Club; Science Club; Chorus 1.

FRANCES RANDOLPH ..... "Fran"

"A fragile orchid in a garden of flags"

Normal Course; Student Club; Art Club; Normal Club; French Club.

NORA RATHJEN ..... "Norie"

"Some day—Wall Street"

Commercial Course; G. A. C.

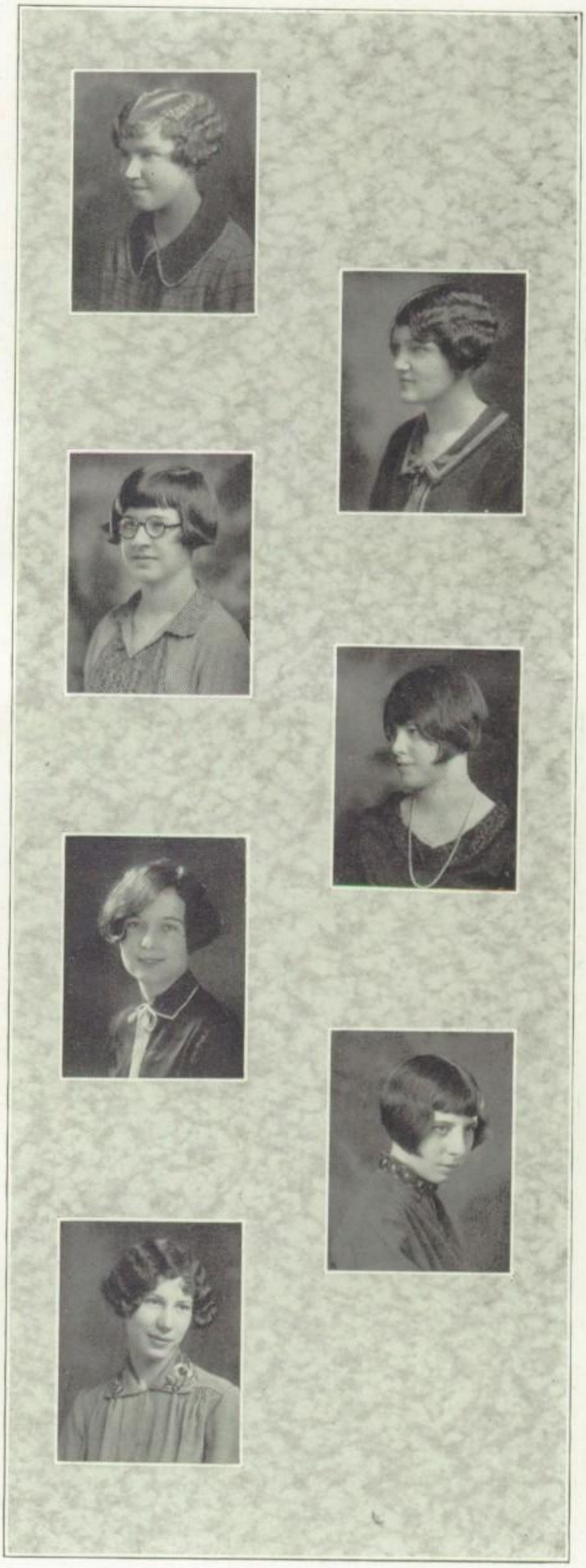

LUCILE RATHMANN ..... "Cile"

"Precision is the soul of Success"

Latin Course; Student Club; French Club; Pierian Club.

MILDRED RATHMAN ..... "Mil"

"A student in the High School"

General Course; Student Club 2, 3; Chorus; Basketball.

MARJORIE REID ..... "Margie"

"Make haste slowly"

General Course; Student Club; French Club; Chorus.

LUCILLE RISLEY ..... "Riz"

"She was back of everything"

General Course; G. A. C.

EUGENE PAUL RICHTER..... "Gene"

"Slow but sure"

General Course; Cadet Captain; Company "A"; R. O. T. C. 3 years; Member of the D. H. S.-R. O. T. C. Rifle Team, 1 year; Member of the Rifle Club, 1 year.

JAMES RICHTER ..... "Jimmy"

"If in doubt, ask Richter. He knows!"

General Course; Dramatic Club 3; Football 2, 3; Basketball 2; Junior Social Committee; Orchestra 2; Band 2; Science Club 2.

NEAL RICHARD ROHLFS

"Little Giant spoke; and all laid down their arms"

Latin Course; Debating Team '26; Declamation Team '25; Extemporaneous Team '26 and '25; Oratorical Team '25; Science Club '25.

BERNICE ROHLFF ..... "Bunny"

"Of a gentle nature"

Commercial Course; Pierian Club; Student Club.

KATHERINE W. ROSE..... "Kitty"

"An earnest student"

Latin Course; French Club 2, 3; Student Club 2, 3; Art Club 2, 3; Chorus 1.

EDNA A. RUSCH..... "Ed"

"Quiet, but ever in earnest"

Normal Training Course; Normal Club; Science Club.

DOROTHY RUSH ..... "Dot"

"Once upon a time I knew a boy by the name of Jack . . ."

Commercial Course; Pierian.

CECELIA LOUISE SCHICK..... "Cy"

"Sometime, mayhap, a great actress"

General Course; Pierian Club 2; Science Club 3; Girl's Declamatory 2; Dramatic Club 2; Chorus 1; Orchestra 2; Track 2; Student Club 2.

HELEN SCHICK

"She knew what she wanted"

General Course; Science Club; Track; Basketball.

LLOYD ERNEST SCHNECKLOTH

"By gum, Eldridge is a good town"

General Course; R. O. T. C.

ZELLA SCHUETT

"You don't say so?"

Commercial Course.

JACK SHUMATE

"When Love's great red gauntlet struck
Poor Jack fainted dead away,
And still we wait for his recovery."

Science Course; President Junior Class; President Senior Class; French Club; R. O. T. C. Lieutenant; Glee Club; Blackhawk Staff; Cheer Leader; Class Play.

MYRTLE SHROMME ..... "Myrts"

"Two and two make five"

Commercial Course; Chorus; Glee Club.

EDWARD SOTHMANN ..... "Soopy"

"What did you say?"

General Course.

BETTY SPENCER ..... "Bet"

"A 'Bud' of the social season"

General Course; French 3; Pierian 3; Senior Social Committee; Class Play.

ALICE STEWART ..... "Ted"

"Masculine even in her nickname"

Commercial Course; G. A. C.

HERTHA STEFFEN ..... "Hershey"

"Perhaps, some day, she will be a teacher"

Normal Course.

MABEL SHOESMITH

"All the same, Pollyana is a fine and great book"

Normal Course; Normal Club; Science Club.

RICHARD E. STROHBEHN ..... "Dick"

"A man for a' that"

General Course; Science Club; Band; Orchestra; R. O. T. C.

BERTHA STROHBEEN ..... "Bert"

"Ah, pedagogy is THE Life"

Normal Training Course; Normal Club; Science Club.

FRANK STROHKARCK

"Solid yet flexible"

Science Course; Science Club 3; R. O. T. C. 1, 2, 3; Orchestra 1.

ROSE TART

"Full of love of Life"

General Course; Science Club; Art Club; Student Club; Girls Declamatory; Basket Ball; Track; Chorus.

ETHEL THIERING ..... "Ets"

"Where, oh where, is Hunzinger?"

General Course; Orchestra.

LEROY THOEM ..... "Roy"

"A thinker in wôod"

Manual Training Course; R. O. T. C.

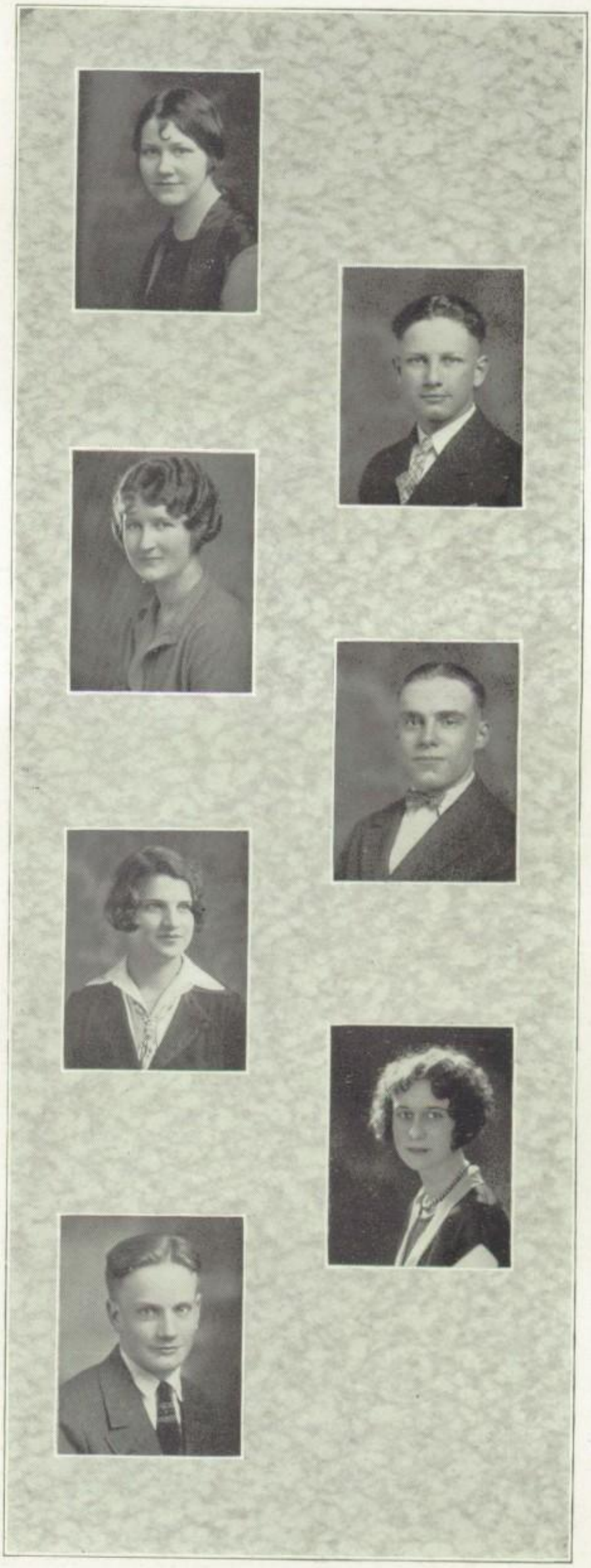

HAROLD STAHL ..... "Bum"

"And then he met Lotia"

Science Course; Rifle Club; Track '24; Foot Ball '25.

EVELYN SCHROEDER ..... "Evie"

"Now, people, look here!"

General Course; Science Club; Student Club.

VELMA SCHROEDER ..... "Dickie"

"A 'Kurt' dismissal came from her lips"

Commercial Course; Orchestra.

CHALMER SEITZ

"His hands were his writing utensils"

Manual Training Course; Orchestra 4; Rifle Club 2.

JOHN C. SERGEANT..... "Johnnie"

"For whom did he abandon Neta?"

Latin Course; Rifle Club 1, 3; Orchestra 1; Science Club 1; R. O. T. C. 1, 2, 3; Band 1.

ELWIN SHAIN

"A handsome athlete"

General Course; Football 1, 2, 3; Basketball 2, 3; Track 2, 3; Hi-Y 2, 3.

DOROTHY SCHELLHORN ..... "Do"

"Her nickname is her life motto"

Commercial Course.

EDWIN TREDE ..... "Ed"

"A little bird told me"

General Course; R. O. T. C.

ALMA TREIBER ..... "Al"

"If at first you don't succeed"

Commercial Course; Student Club.

MATTHEW THOMAS ..... "Pat"

"And St. Patrick said, "Begorra Pat, anyway ye tried!"

General Course; Basketball 1, 2, 3; Football 3; "D" Club; Junior Social Committee; Glee Club.

BEATRICE VOGLER ..... "Bee"

"She liked Life"

General Course; Student Club 1, 2, 3; Music Club 3; Pierian Club 3.

JACK VOLLERTSON

"Ladies and Gentlemen: There is such a thing as a four-sided triangle. To prove this I shall . . . ."

Latin Course; Dramatic Club 2, 3; R. O. T. C. Lieutenant 3; Big Eight Debating 2; Big Eight Extemporaneous Representative 2; Iowa Nine Debating 3; Iowa Nine Oratory 3; Iowa Declamation 2, 3, Extemporaneous Team 2, 3; Senior Year Book; Blackhawk 2; Rifle Club.

CHARLES VREELAND ..... "Charlie"

"A real boy, depend'on't"

General Course; Science Club 3; Rifle Club 3; French Club 3; Band 2; Glee Club 3; Class Play.

IRWIN WAAGE

"A sure—shot"

Commercial Course; R. O. T. C.; Glee Club; Rifle Club.

ARNOLD VONSIEN ..... "Vonts"

"Von Hindenburg was a German"

Science Course; R. O. T. C. 1, 2.

NEVA WALLAC

"There's business in farm-management"

Commercial Course.

NORMA WEGNER

"She did try"

Commercial Course.

LOUISE WEBER ..... "Betty"

"In 'Winters' she is happy"

General Course; French Club 3; Pierian 2, 3; Science Club 3; Art Club 3.

VERA WEEKS ..... "Shortie"

"Short enough to 'Buck' the tornadoes of Life and come through smiling"

General Course.

LEO J. WENDLAND..... "Lee"

"His face a flame, if a maiden speaks"

Commercial Course; Public Speaking.

MYRTLE WIESE

"Patient and hard working"

General Course; French Club 1, 2, 3; Student Club 3.

NORMAN WILHELM ..... "Butts"

"An athlete and a gentleman"

Commercial Course; Basketball 2, 3; Football 2, 3; Track 3; "D" Club; R. O. T. C. 1, 2;

CLIFFORD E. WINCKLER

"In the final analysis, persistency wins"

Science Course; Football '24, '23; "D" Club.

EDNA WHITNEY ..... "Eli"

"Plodding, but reliable"

Latin Course; French Club 1, 2, 3; Track team 1; Basketball Team 1, 2, 3; Chorus 1, 2, 3, 4, 5, 6.

BARBARA J. WHITTLESEY..... "Bob"

"Quiet, but talented"

Latin Course; French Club, 1½ years: Orchestra 3 years; Student Club 1 year; Pierian Club ½ year.

OTTO WICHELMANN

"A good sound name"

Latin Course; R. O. T. C. 1, 2, 3; Science Club 3.

WALDO WINTER ..... "Walty"

"To first loves, one always returns"

Science Course; Science Club 1, 3; Glee Club 3; Chorus 2, 3; R. O. T. C. 1, 2, 3.

HAZEL WIESE ..... "Hetzel"

"A second edition of her sister"

General Course; French Club 1, 2, 3.

WILLIAM BLACKBURN ..... "Bill"

"I'm always right about everything"

Science Course; Orchestra, 2; Band, 2; Rifle Club, 2; Science Club, 2, 3; R. O. T. C., 1, 2, 3; French Club, 3.

EDWARD T. CROWDER..... "Ed"

"His depths have never been sounded"

Latin Course; Science Club 2; Hi-Y Club 2, 3, Vice-president, Secretary; R. O. T. C. Captain; Orchestra 3; Band 2, 3.

JAMES CARROLL ..... "Jimmie"

"An expert in the Charleston—also some other things"

Science Course; Declamatory Team 1, 2, 3; Debating 1, 2, 3; Extemporeanous Team 1, 2, 3; State Extemporaneous Representative, 1, 2; Science Club 2; French Club 3; Sec'y Junior Class; Senior Social Committee; Senior Year Book.

MARGARET BABB ..... "Babbie"

"Our Southern belle"

General Course; French Club, 2; Dramatic Club, 1; Annual Year Book Sales Staff, 3.

W. FARNSWORTH ORRICK..... "Farmer"

"He would never stop eating"

General Course; Football 1, 2, 3; Track 2, 3; Wrestling 1, 2; Boxing 1, 2; R. O. T. C.; Blackhawk 2; Senior Year Book 3; Science Club; Class Play.

GEO W. HARDING, JR..... "Geo."

"If I could find one who cares like I do"

Manual Training Course; Science Club 2, 3; Blackhawk Staff 3.

PETER OTTESEN ..... "Pete"

"He speaks his own mind—always"

Science Course; R. O. T. C. 1, 2, 3, Captain; Rifle Club 1, 2, 3; Science Club 2, 3; R. O. T. C. Rifle Team 1, 2, 3; Chorus 1, 2.

ALBERT D. DAWSON ..... "Al"

"Wine, women and song"

Science Course; R. O. T. C. 1, 2, 3, 4, Captain; Hi-Y 1, 2; Science Club 2; Rifle Club 2, 3; Dramatic Club 4; Glee Club 1, 2; Blackhawk Staff 2; Chorus 2, 3; Declamatory Team 4; Football 1; Cheer Leader 1, 2.

GEORGE BISCHOFF ..... "Bud"

"The boy with the big bass voice"

Latin Course, 1, 2, 3; Glee Club, Science Club, 1; French Club, 2; Dramatic Club, 1, 2; R. O. T. C., 1, 2; Chorus, 1, 2; "All At Sea."

GERTRUDE KOCH ..... "Bob"

"She'll make a fine teacher"

Normal Course; Normal Club, Vice President; Student Club.

DOROTHY FRANCO ..... "Dot"

"Is silence always golden?"

General Course, Class Play.

GERTRUDE GEBELEIN ..... "Gertie"

"A Normal girl"

Normal Course; Normal Club '25, '26.

HELEN BLACKMAN

"She had time for nothing but her work"

Latin Course.

JAKE GORDON

"Life is a whirl, they say.
Well, I'm out to get dizzy"

General Course; R. O. T. C. '23, '25, '26, 1st Lieutenant; Dramatic Club; "Goose Hangs High," Wrestling '24, '25; Rifle Club '24, '25, '26; Rifle Team '25; Swimming Team; Glee Club '24; Orchestra '26.

MILDRED STRONG ..... "Milly"

"Names sometimes tell tales"

General Course.

PAUL M. WHITE ..... "Whitey"

"So short, 'tis easy to run him down"

Latin Course; Orchestra 1, 2, 3; Band 2, 3; Hi-Y 2, 3, Treasurer 3; Science Club 2; R. O. T. C. 1, 2, 3.

CATHERINE KOCH

"Nothing is impossible to one of perseverance"

Normal Course; Normal Club, Treasurer; Student Club.

CLIFFORD KRAFTMEYER ..... "Cliff"

"A strong, silent man from the open spaces"

General Course; French Club 2, 3; Rifle Club 1; Service Club 3.

LORIS THOMASSON

"A tiny mite, but important"

General Course; Glee Club 2; Chorus; R. O. T. C.; Rifle Club; Public Speaking.

MALCOLM TEMPLE ..... "Mike"

"An intelligent lookout"

General Course; Vice-president Senior Class; Chairman Junior Social Committee; Hi-Y 1; Dramatic Club 2, 3; Glee Club 1, President 2; "The Medicine Show"; Blackhawk Sports Editor 2; Senior Year Book; Science Club 2; French Club 1, 2.

FRANK HANSSEN ..... "Bud"

"'D' was Bud's mark in life"

Latin Course; French Club 3; R. O. T. C. 1, 2, 3.

JOHN BRACELIN ..... "Jack"

"I don't bother work so work doesn't bother me"

General Course.

SIDNEY JOHNSTON ..... "Syd"

"A good natured, big hearted fellow"

Commercial Course; Football; R. O. T. C.

TULLIO NICOLETTI ..... "Nick"

"It's hard to say"

General Course; R. O. T. C. 3 years.

MURRAY HICKEY LEY

"Pulchrutudinen et bonum in omnibus rebus invenera"

General Course; Dramatic Club 1, 2, 3; President 2, 3; Track 1; Boxing 2; Declamatory Team 1, 2, 3; Debating, Big Eight 2; Extemporaneous Speaking Team 1, 2, 3; Iowa Nine Extemp. Speaking Rep. 3; Oratory 1; Blackhawk Newspaper 1, 2, 3; Associate Editor 2; Editor 3; Blackhawk Senior Year Book, Editor 3; "You and I" 2; Senior Social Committee 3.

THEODORE NATH ..... "Ted"

"A wrestler of high caliber"

General Course; Wrestling 2 years; R. O. T. C. 6 semesters; Chorus, 2 semesters.

MINNIE DREWES ..... "Min."

"Normal girls are sometimes above the average"

Normal Course; Normal Club, President; Science Club.

GUS MASTROGANY.."Garlic–Breath of a Nation"

"An all-around athlete"

General Course; Football 1, 2, 3; Basketball 2, 3; Track 2, 3; Club 2, 3; Science Club 2.

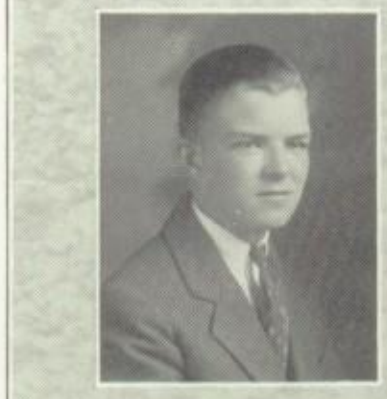

MARIE WULF

" 'Agricola' means woman, too"

Commercial Course; Student Club.

RUTH E. YERK ..... "Ruthie"

"As yet, she has not gone beneath the surface"

General Course; Pierian Society; Science Club, Secretary; G. A. C. Secretary; Art Club; French Club.

GENEVIEVE YOUNGS ..... "Gene"

"Yet, there's the instance of Madam Curie"

General Course; Student Club 1; Science Club 1.

JOE ZIMMERMAN

"May he play the game of Life as well as he plays the game of checkers"

Commercial Course; R. O. T. C. 1, 2, 3; Glee Club 2; Chorus 1, 2, 3; Science Club 2.

KATHRYN SMITH ..... "Kaye"

"My kingdom for a pin!"

General Course; Dramatic Club 1, 2, 3; Student Club 1, 2, 3; Science Club 3; Girls Declamatory Team 2.

JAMES F. BOOSTROM ..... "Jim or Jimmie"

"Give him a horn and he's content"

General Course; Band, 1; Orchestra, 1; Blackhawk, 3; Public Speaking, 2, 3; R. O. T. C., 1, 2, 3.

HOWARD ECKERMAN ..... "Eck"

"Don't wake me up, let me dream"

General Course; R. O. T. C. 1; Science Club; Blackhawk 1.

FRED HACKETT ..... "Miff"

"Gabriel's nearest competitor"

General Course; Football 1, 2, 3; Track 2; Band 1, 2, 3; Orchestra 1, 2, 3; Glee Club 2, 3; Chorus 1, 2, 3; Science Club 2; Iowa 9 Declamatory Team 3; Music Club 3; R. O. T. C. 1, 2, 3, Lieutenant 3.

EDWARD H. FRIES..... "Fat" or "Eddie"

"He'll be a big man when he grows older"

Commercial Course.

WM. MCMANN ..... "Bill"

"He seems awfully little to be graduating"

Science Course; Science Club 1, 2.

ARNOLD W. RUSSELL..... "Dope"

"His sleepiness only accentuates his keenness"

General Course; Vice-President Hi-Y 3; Science Club 1, 2, 3, Vice President 2; R. O. T. C. 2; Art Club 3.

EUNICE M. MCCUNE..... "Eunny"

"She would have her own way about everything"

General Course; Blackhawk Staff 3; Art Club; Class Play.

WM. LAGE ..... "Bill"

"Thanks for the bug-gy ride"

Science Course; Rifle Club 1, 2, 3; R. O. T. C. 1, 2, 3, First Lieutenant; Science Club 2; Rifle Team 2, 3; Hi-Y 1, 2.

THALITHA WARD ..... "Teddy"

"Wards make good cake"

General Course.

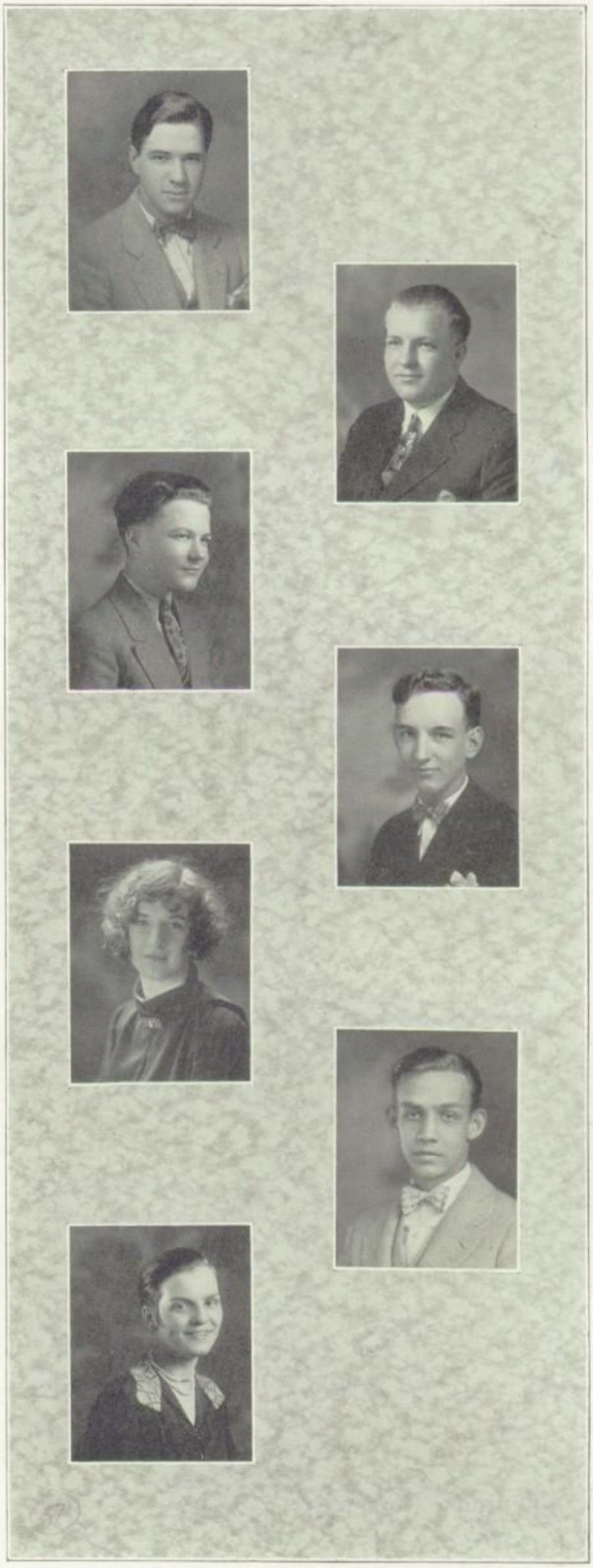

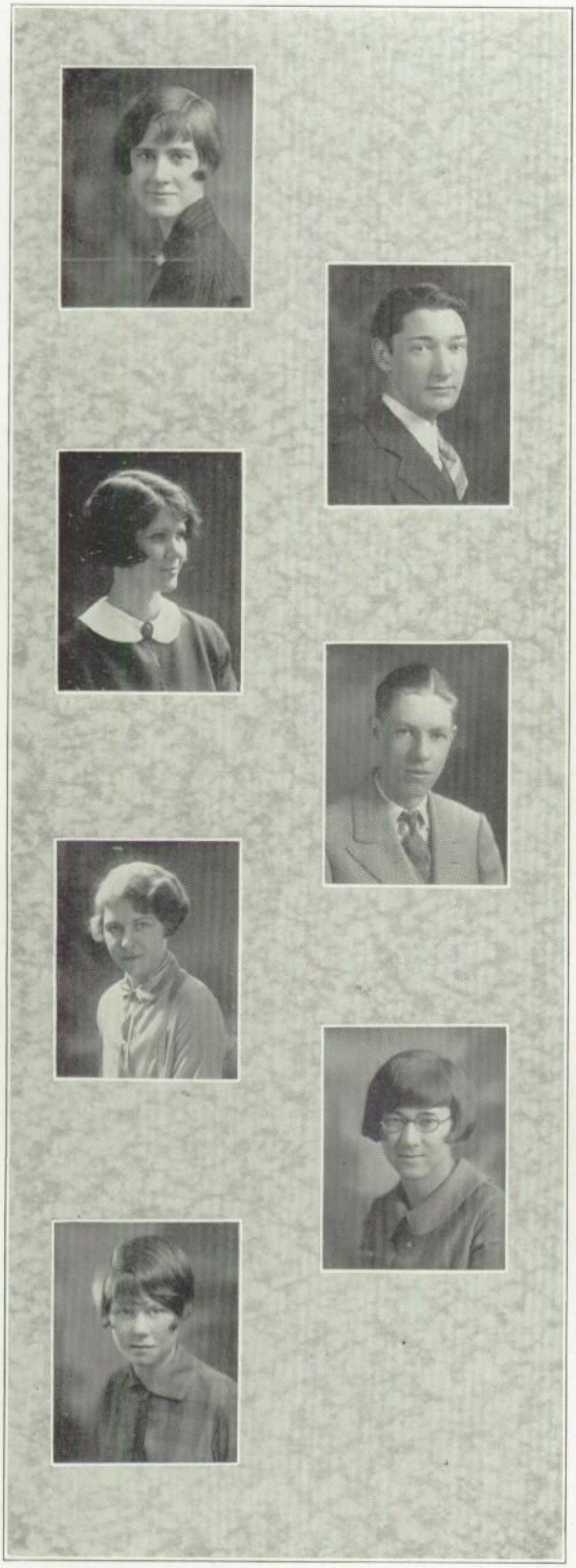

DOROTHY BURMEISTER ..... "Dot"

"And I said"

Commercial Course.

DWAYNE NICKLE ..... "Nick"

"More valuable than his name would suggest"

General Course; Orchestra, 3 years; Band 2 years; R. O. T. C. 2 years.

HELEN NYEMASTER ..... "Ann"

"Ye gods, how she does talk"

General Course; Music Club 3; Science Club 1, 2; Glee Club 1, 2, 3; Chorus 1, 2, 3.

OREY OERMAN ..... "String"

"A quiet fellow—without his banjo"

Manual Training Course; Orchestra; Band; French Club.

VERNA OETZMANN ..... "Vernie"

"Aimez-vous le francais? Oui"

General Course; French Club 1, 2, 3, Vice President 3; Student Club 3.

LUCILLE OVERHOFF

"Maybe she will be Ford's secretary before she's through"

Commercial Course; Glee Club.

MILDRED OWENS ..... "Red"

"Red were the hoofs of the horses of the Sun"

Commercial Course.

JANE BUTLER ..... "Patsey"

"How she crams and crams and crams"

General Course; Blackhawk Staff; Glee Club; Art Club; Pierian.

EARL LARSEN ..... "Whitey"

"He's interested in Birds"

General Course; Glee Club 1, 3; Dramatic Club 3, 4; R. O. T. C.; Senior Social Committee; "The Medicine Show"; "All at Sea."

EDWARD DECKER ..... "King"

"Our youthful polygamist"

Latin Course; Rifle Club, 1, 2, 3, Lieutenant; R. O. T. C. 2, 3.

ALDA KRIEGE

"One of those come-hither smiles"

General Course; Pierian 2, 3; Student Club 1, 2, 3.

JACK SOLLER

"He gets a bigger kick out of helping other people with their work than in doing his own"

Science Course; Dramatic Club 2, 3; "The Goose Hangs High"; Rifle Club 1; R. O. T. C. 1, 2, 3, First Lieutenant 3; Science Club 1, 2, 3, President 3; Blackhawk Advertising Manager 2, Business Manager 3; Senior Year Book Business Manager 3; Junior Social Committee; Chairman Senior Social Committee.

ELIZABETH WEBER ..... "Squeek"

"What Waldo says is all right for me"

Latin Course; Pierian Club 2, 3; Student Club 1, 2, 3; Science Club 1, 2; French Club 3.

BERNICE CONSTANCE STOKES ..... "Bee"

"An interesting person"

General Course; Dramatic Club; French Club; Science Club.

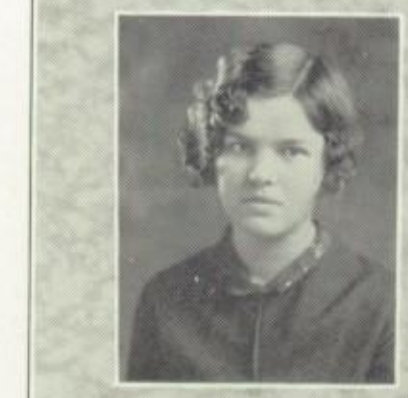

MARIE JEBENS ..... "Maria"

"A happy-go-lucky maid, free from cares"

General Course; Science Club; Student Club.

VIRGIL L. MOSS ..... "Huck"-"Cowboy"

"He was a hard worker—outside of school"

General Course.

ETHEL KRUMBHOLZ ..... "Jeff"

"Underneath all, a heart of Gold"

General Course; G. A. C. Track '23, '24, '25; Basketball '23, '24.

The Juniors

The Junior Class

IT was not until almost the close of the first semester that the Class of '27 became an organization. The election of president resulted in a very close contest, Cable defeating Waterman by a margin of only a few votes. The class officers are: Wyatt Cable, President; William Waterman, Vice-president; Virginia Wingert, Secretary; and Marjoridel Hubers and Keith Mason, Treasurers.

The Juniors have been prominent in the activities of the school and their individual fetes have been noteworthy. The Basketball dance and the Junior Prom were well up to the standard and showed the work of a very active class.

May they rise still higher and gain a position as Seniors, as high as that held by the Class of '26.

Junior Class

President ..... Wyatt Cable
Vice-president ..... William Waterman
Secretary ..... Virginia Wingert
Boys' Treasurer ..... Keith Mason
Girls' Treasurer ..... Marjoridel Hubers

COMMITTEES

SOCIAL

John Cantwell, *Chairman*
Rex Denkman
Ray Peck
Harold Andre
Helen Cox
Shirley Spencer
Betty Warner
Katherine Hayward

PIN AND RING

William Loufek, *Chairman*
Ruth Kellogg
Edward Carmody

COLOR

Janice Moeller, *Chairman*

Page Sixty-two

The Social Calendar

1925 - 1926

Football Dance	December 4
Basketball Dance	March 26
Senior Hop	April 30
Junior Prom	June 4

Society

SOCIETY experienced a most successful season. Because of the small number of school dances they are eagerly awaited. Each dance was most attractive as to the decorations, attendance, and conduct of those attending.

The football dance was a huge success for the Senior class. The basketball dance was indeed a credit to the Juniors as was their Prom, the last dance of the school season. For the first time in history the Seniors sponsored a Hop. By its success may it be said that the Class of '26 has established more than one precident.

Athletics

BEHIND THE D. H. S. WINNING TEAMS

DAY ROSING BORNHOLT

BRIDGE TRUMBO

FOOTBALL

✣ ✣ ✣

AT the outset of the last football season, Coach Day's initial call for candidates was answered by a squad of nearly four-score. This was undoubtedly the largest squad that has ever turned out for football at D. H. S. Out of this group Coach Day had six stellar performers from last year's squad: Captain Brookhart, Cable, Mosier, Mastrogany, Wilhelm and Hakendorf. The first five named landed on the Tri-City dream team.

Coaches Day and Trumbo drilled their squad for over three weeks in preparation for the opening clash of the season which was with Columbus Junction at the Junction City.

On September 26th, the local aggregation traveled down state where it met the Junction outfit on a muddy field. The game was a listless one but in the final period with only fifteen seconds to spare, Hakendorf nabbed an opponent pass and scampered 40 yards for a lone touchdown. The win was a fine start for the season but it must, to some degree, be credited to Dame Fortune.

The following week saw the opening of the new D. H. S. stadium, now properly called the Public Schools Athletic Field, which was the battle ground for the Galesburg clash. The Illinois team came here with a strong outfit but were vanquished with a 12 to 0 score. The encounter was a wet one throughout, and owing to the soggy condition of the newly sodded gridiron, play of the best sort was lacking, and, too, it was only the second game of the season. Whether the day was wet, dry, hot, or cold, the game was a memorable one, as it marked the dedication of a long-looked-forward-to stadium, and the victory will always stand out as a headliner in Red and Blue sport annals.

Washington furnished Davenport with opposition on October 10th, the former entertaining Captain McConnel and his men put up a stiff fight, and when the final shot of the timekeeper's gun was heard, neither team had scored. This game was immediately forgotten and work began for the Dubuque tussle which came next on the local schedule.

On October 17th, Coach Day and his men enjoyed an open date and were guests of the University of Iowa at the Hawkeye Homecoming.

Davenport went up river to take on Dubuque and playing on a muddy field was defeated by the small margin of 3 to 0. Even though defeated the Davenporters played well and had they not held in the pinches the score might have been larger.

North Des Moines came to Davenport on the 31st of October and took a hard fought game, 6 to 0. The day was ideal for football but the field was not. Frequent fumbles occurred and the attacks could not get under way on account of the slippery ground. The touchdown came in the third quarter when "Davy" Jones, the North Captain carried the ball over from the 30 yard line. This was the last downfall that the locals suffered.

Playing in a field of snow, Coach Day's men came, saw, and conquered at Iowa City on November 7th, when they downed the "Little Hawks," 7 to 0. In this clash Hartman broke into the scoring column and he also came to the front as a real ball-toter. From this time on until the end of the season, the D. H. S. warriors were not to be denied.

On Armistice Day at Douglas Park, Davenport and Rock Island battled. The Red and Blue entered the fray doped to lose. When the final whistle had sounded and the smoke of battle cleared away Captain Brookhart and his men had amassed a total of 33 to the Islanders 0. By virtue of this win over Rock Island and the Islanders win over Moline, Davenport may rightfully claim the title of Tri-City Champions.

The next game with Muscatine at the local field and Davenport continued on its rampage by downing the "Muskies," 30-0. In this counter the Red and Blue opened up with an air attack that completely baffled the Pearl City boys.

Bringing the season to a close on Thanksgiving the D. H. S. gridders walked off with a 25-6 victory over Clinton. Wallace, Red and Black Captain was the second grid leader to cross the Davenport goal line. This game ended the season with a total of one tie game, six victories and two defeats.

The coming season will find tough opposition to be faced by D. H. S. However it is expected that Cable and his men will be able to come through with the goods.

Besides Cable on the line there will be good prospects in Cantwell and Hutchinson who are men of two years experience in the game. While the flash of the backfield of two years ago when Armil was in the lineup, will be lacking, nevertheless a good steady set of backs will in all probability be ready to do the running.

Captain Brookhart, who played such a great game at back last year may be back to bolster up the backfield.

The 1925 Football Schedule

Davenport	**6**	**-**	**Columbus Junction**	**0**
Davenport	**12**	**-**	**Galesburg**	**0**
Davenport	**0**	**-**	**Washington**	**0**
Davenport	**0**	**-**	**Dubuque**	**3**
Davenport	**0**	**-**	**North Des Moines**	**6**
Davenport	**7**	**-**	**Iowa City**	**0**
Davenport	**33**	**-**	**Rock Island**	**0**
Davenport	**30**	**-**	**Muscatine**	**0**
Davenport	**25**	**-**	**Clinton**	**6**
Total	**113**			**15**

CAPTAIN BROOKHART .....FULLBACK

Buck, as Captain of last season's team, has been the outstanding Red and Blue player for the last two years. He has great ball toting ability and is a tower of strength on the defense. Time after time it was "Buck" who was called on to put the ball over and he seldom failed. As Captain, Buck showed wonderful leadership qualities and always had a word of encouragement for his players.

CAPTAIN-ELECT CABLE .....FORWARD

The choice for next year's football leader is popular with faculty, players and everyone else concerned. "Whitey" plays a consistent game although it is not a flashy one. He often breaks up plays before the opposing interference has formed and he is the main cog for the defense. Under his leadership D. H. S. is promised a very successful season. So "Lets see you go, Whitey!"

MERTON .....END

Merton at end on the Red and Blue machine of 1925 was one of the most valuable members of the squad. His hard fighting and consistent performances helped greatly to keep the D. H. S. machine in fighting trim.

HARTMAN .....HALFBACK

"Dick," playing his first season of High School football displayed the ability of a veteran. He is a consistent line plunger and a fine open field runner and he knows how to follow his interference.

MOBURG.....GUARD

Moburg played a consistent game throughout the whole season. His defensive work, was especially brilliant in its spectacular blocking of line plunges.

RODDEWIG.....END

"Dutch" was a consistent drop-kicker. He played a strong defensive game and the opposing backs were often thwarted in their attempts to gain around his end. He was also on the receiving end of many of the Red and Blue forward passes.

MASTROGANY.....TACKLE

"Gus"had a good football stature and he used it to a good advantage. He possesed a lot of strength with which to stop plays and open holes. He is a dependable player who keeps a cool head in case of a crisis.

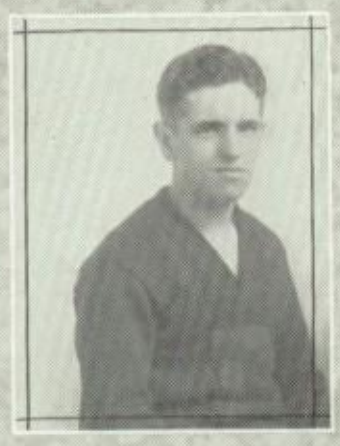

ALEX .....HALFBACK

"Art" was the smallest man on last season's outfit. He was a wonder at finding the holes and he was a clever field runner. He had the ability of a quick change in stride which made it hard for the opposition to dope. "Art" will be greatly missed next year.

WAGNER.....HALFBACK

"Gene" was handicapped early in the season due to illness but nevertheless he soon rounded out into great form and proved himself a great value to the team both on the offense and on the defense. When "Gene" hit the line it usually resulted in a gain for the Red and Blue.

SHAIN.....CENTER

Shain at the pivot position on the 1925 squad was practically a fixture. His great defensive work was responsible for many a hostile play failing. His loss will be keenly felt next year.

HACKENDORF.....TACKLE

"Molly's" weight and shiftiness helped much to strengthen the Red and Blue forward wall. He was named as one of the best guards in the state and it is certain that the opposition did not relish meeting up against him.

BASKETBALL

THE basketball season of 1925-'26 proved to be a fairly successful one for the D. H. S. cagemen. From a large squad Coach Bornholdt whipped into shape a team that won thirteen out of twenty games.

The opening game of the season was on the local floor, the J. B. Young Intermediate gymnasium. The Red and Blue showed good form when they beat Wilton in good style. They also took Geneseo on for a trimming the same night.

The next week, however, spelled defeat for the D. H. S. basketeers. They journeyed up the river and met the classy Savanna five.

The cagers next journeyed to Aledo and experienced little trouble in downing the Aledoites.

Rock Island put the first real thorn in Davenport by staging a last minute rally and beating the Red and Blue. Davenport had maintained the lead during almost the entire play. The feature of the game was the aggressiveness shown by both teams. The team was shown little or no opposition the following Friday when they cleaned house on Iowa City to the tune of 26-5. The spirit of victory ended abruptly when Oskaloosa nosed out D. H. S. 13-16. Muscatine followed suit and beat the locals on our own court 21-22. The game was fast throughout but Davenport lacked the final punch to put the game on ice.

Rock Island was the Red and Blue's next opponent. The Islanders were doped to win this fray by virtue of their previous win over the Red and Blue. The battle was fast and furious, both sides fouling frequently. During the last two minutes of the game the score was tied and just as the final gun sounded, Math, D. H. S. center, was fouled and he dropped in the winning counter.

Captain Mosier next led his basketeers to Galesburg but found them too tough a nut to crack as the game ended 28-16 in favor of Galesburg. Clinton came down here with a fine team and duplicating their last year's trick emerged the victors by a score of 13-22.

At this point in the season the D. H. S. cagers showed a decided improvement by winning the next eight games and dropping the final one to the team which afterwards proved to be state champion.

Geneseo was the first victim by a score of 36-19. The Red and Blue then turned the tables on the Button City lads and beat them 25-15. Davenport almost duplicated the Muscatine score by trouncing the classy Dubuque five 24-15. The "Dubs" were doped to win this game but the locals secured an early lead and maintained it throughout the game.

The crew was now hitting a fast pace, so fast indeed that the Alumni composed of ex-D. H. S. stars, such as Rath, Johns, Wilhelm, Eggert and Thomas were beaten 35-19. Coach Bornholdt entertained the crowd after the game by staging a dance on the J. B. Young floor. A good time was had by all.

Then came the Muscatine Sectional Tournament. Davenport went through the first three games in fine shape defeating Wilton, Iowa City and Muscatine, respectively. The last game of this series proved the most interesting of the series. The game was fast and much clever floor work was displayed. Muscatine led until the final twenty seconds of the play when Davenport dropped a basket and cinched the tournament title.

A week later came the district tourney at Centerville with keener competition, following the weeding out many of the mediocre teams in eastern Iowa. Davenport succeeded in downing Oskaloosa but Newton (State Champions) proved a bit too clever and fast for the local boys. The game however was well contested as the score indicates, 26-18. This put D. H. S. out of running but the boys felt some consolation in being put out by the state champs.

After the close of the 1925-26 season, Coach Bornholdt for the last fourteen years basketball Coach at D. H. S., handed in his resignation to the High School Athletic Board. Mr. Bornholdt has been with the school a long time and we feel some consolation in that he will still remain with us as Athletic Manager.

"Newts" is a bit bashful about telling about the days when he used to play football and basketball for the Red and Blue. He was a terror to his opponents on the gridiron and he played a wonderful game of basketball.

We hate to lose "Newts" but we feel sure that he knows which is best for both he and the school.

Davenport is again bent on defeating Rock Island, her traditional rivals. While the cross the river lads have no definite promise of a good team, nevertheless, a battle royal is looked for when the two teams meet.

The 1925 Basketball Schedule

Davenport 23	**Wilton**	**10**
Davenport 35	**Geneseo**	**6**
Davenport 19	**Savanna**	**28**
Davenport 31	**Aledo**	**8**
Davenport 31	**Rock Island**	**32**
Davenport 26	**Iowa City**	**5**
Davenport 13	**Oskaloosa**	**16**
Davenport 21	**Muscatine**	**22**
Davenport 30	**Rock Island**	**29**
Davenport 16	**Galesburg**	**28**
Davenport 13	**Clinton**	**22**
Davenport 36	**Geneseo**	**19**
Davenport 25	**Muscatine**	**15**
Davenport 24	**Dubuque**	**15**
Davenport 35	**Alumni**	**14**
Total 428		**269**

THE CAPTAIN

MOSIER ..... FORWARD

"Walt," by playing his third and last year at D. H. S. has made himself well known throughout the state. He played a fine floor game and he used good judgment in leading his mates on the offense. He proved a good leader with his teammates.

TOFANELLI.....FORWARD

"Tuffy" was a steady, dependable and consistent player who played his first season of high school basketball during the past season. It was his excellent knowledge of floorwork that enabled him time after time to slip by his opponents and chalk up another marker for the Red and Blue.

STROHM .....FORWARD

"Jerry" played a fast floor game for the Red and Blue. He was a sure shot with the free throws. His lack of heighth did not materially check his work but helped him prove more elusive.

MATH .....CENTER

At the finish of the season Math was rated as one of the highest scorers in the Tri-Cities. He proved himself one of the main cogs in the Red and Blue offense. He handled the ball well and was a good man to pass to. He was also consistent and steady.

MAHER.....GUARD

"Pete" playing his first season as a regular showed that he is capable of handling himself even in the most expert company. He is a small man but he had a lot of endurance which enabled him to be in the game every minute of the time.

MOBURG .....GUARD

George was a strong man on both offense and defense. He had a good eye for the basket and was a hard man to stop when he was dribbling. He covered the floor well on the defense and there were few men who succeeded in out-witting him.

MASTROGANY.....GUARD

"Gus" was a large man and he used his massiveness to the best advantage. He was exceptionally strong on the defense. "Gus" was a three sport man and his loss will be keenly felt next year.

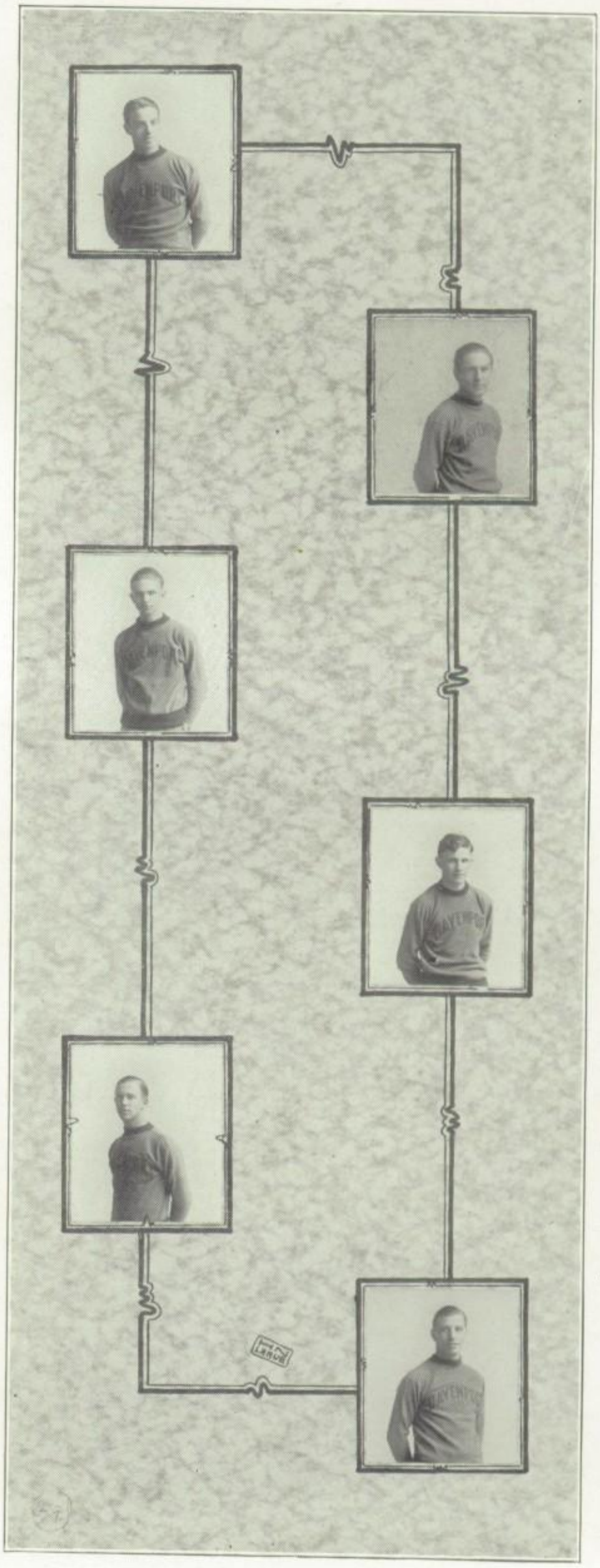

Minor Sports

SWIMMING, tennis and golf received the lion's share of the minor sports this last year at D. H. S. These two events are rather new at high school and much enthusiasm has been shown in these lines of sport.

The D. H. S. was donated the use of the Y. M. C. A. pool and Mr. A. M. Roach, physical director of the "Y" was secured to coach the D. H. S. water aspirants.

The squad consisting of Liddle, Gordon, Corry, Pederson, Whalen, White, Crest, Naylor, Newell, and Murray worked hard and a very successful team was promised, only to learn that there was no competition near enough home for the Red and Blue to compete with.

The only meet entered in was the one with the strong Moline Y. M. C. A. team. Davenport emerged from this meet after submerging Moline to a count of 44-18.

Boyd Liddle, star swimmer of the Red and Blue entered in the Mid-Western A. A. U. Aquatic Meet held at Iowa City, November 19, 1925. He entered in the 220 yard free style, 150 yard back stroke, 220 yard breast stroke and fancy diving. He had to compete with some of the best swimmers in this section of the country. He took fifth in the fancy diving and qualified for the finals in the 150 yard back stroke. Much may be expected from this man next year as he is one of the most noted swimmers in Davenport.

In tennis, the D. H. S. players showed quite a lot of ability. In the match held down at the Credit Island courts twenty-five players entered. Howard Eckerman and Rex Denkmann reached the finals. In the final frame, Rex won the championship only after seven sets of hard tennis.

From this group of players, Denkmann, Eckerman, Shumate and Carroll were selected to form the D. H. S. tennis team. Much enthusiasm has been shown in this line of sport and in a few years it is hoped that tennis will take its place along the major sports, football, basketball and track at the Davenport High School.

In golf there was a tourney held on the Credit Island Links to determine who should represent the school in this department. The following men who compose the D. H. S. Golf Team all turn scores under the "80" mark. They are as follows: John Dow, Peter Otteson, Clarence Paustian, Roy Mohler and Morris Marlin.

Although none of these men are champions, they all turn in good scores and in the future ought to drag down a few trophies.

THE TRACK SEASON

TRACK athletics, the final one-third of the Davenport High major sports section, were not quite on a par with the other two sports, football and basketball, for the 1926 season. Last year, Davenport boasted of one of the best cinder-path outfits turned out in many seasons, but this year, with only one letterman, Tofanelli, on the squad, Coach Day's men did not rank so high.

In spite of this, the Red and Blue artists finished well considering that the great majority of the team was inexperienced. However, there are several things that stand in prominence for 1926. The first item, one that abounds with importance and which was brought about only by continual searching and interest-creating labor on the part of Coach Jess E. Day, is the mammouth squad of candidates which reported regularly at the new stadium for the daily grinds. At the initial call, nearly ninety men put in their appearance, but of course, as the season waned the rank and file decreased somewhat. Throughout the season, though, the local mentor handled between fifty and sixty aspirants for honors.

Coming to the second leading factor in the track year for 1926, one discovers that this season's team covets the paramount honor of inaugurating the new quarter-mile oval surrounding the football field. The track, in its first year, equaled some of the tracks in the state and in a few more years with careful nursing, the path will occupy a front seat for high school tracks in this section of the country.

Third and lastly is the fact that the greater portion of the squad will return for competition in 1927 and also, that nearly every member will be available material for the 1926 football team. At the beginning of the season, Coach Day stressed the interdependence of the track sport to the popular gridiron game.

Like last year, Davenport experienced only an outdoor season. But 1926 was the first year in many moons that a Red and Blue team did not compete for honors across the river. The Augustana Indoor meet was not held this year and the Big Eight in 1925 saw the withdrawal of Davenport teams from that sphere of competative sports.

The first affair for the local team was the Clinton dual meet on Saturday afternoon, May 1, at the new stadium. An extraordinary feat was accomplished that day, both teams amassing 68 points. It was a nip and tuck program all the way, the lead see-sawing until the concluding event. Davenport had Clinton's "goat," however, after the mile relay was run off, Davenport copping, as the locals held a five-point advantage over Coach Belding's men and the chances in the remaining relay, the half-mile, did not seem so base for the Hill topers; but relays will be relays and Davenport lost by ten yards to make a victory impossible and a defeat possible.

On May 4 at the Red and Blue field, Davenport entertained the Rock Island hordes in another dual encounter, which the visitors took by an 87 to 50 score. Coach Kimmel's men scored firsts in all but five events, and winning seconds and thirds right and left, their mark was never in danger, the local star taking first in the low hurdles. Mastrogany grabbed two firsts in the shot put and discus for high point honors for Davenport, Tofanelli place first in the javelin, and Merton in the high jump.

Then on May 8, one of the ten first State District Track and Field meets was held at Davenport. Eight High Schools from this district competed for honors that day at the Brady street field and Davenport led the pack at the completion of the meet with a total of 46½ points. Iowa City was Davenport's nearest competator with 27 points. University High of Iowa City, Clinton, Muscatine, Wilton Junction, Durant, and Columbus Junction finished in the order named. Coach Day had a team of 15 men entered in the big doings, whose united efforts were well-balanced enough to insure a local victory. Several marks were made on this day: Ralph Cozine of University High running away from the field in the mile run to cop in the time of 4:44.2; Burger of Iowa City High heaved the shot for a distance of 44 ft. 2¼ inches, which mark is likely to stand for sometime. Robert Brown, also of University High, stepped the century sprint in the fast time of 10.7.

The State Meet was held at Des Moines on the following Saturday but Davenport was not represented there, as Coach Day thought it more advisable to save the men for the Iowa University Invitational meet at Iowa City.

Saturday, May 22, Davenport went to Clinton for the invitational meet there and a team of two was sent to Mucatine for that city's invitational meet. At Clinton, the calibre of competition was just a little bit too strong for the Davenport team, the Red and Blue placing eighth with as many points.

The Season's Schedule

Clinton dual meet - -	**May 1**
Rock Island dual meet -	**May 4**
State Interscholastic meet -	**May 8**
Muscatine dual meet -	**May 15**
Clinton Invitational meet -	**May 22**
Iowa University Invitational Meet - - - -	**May 28**

Points scored: Clinton dual, 68; Rock Island dual, 50; State District meet, 46½; Muscatine dual, 99; Clinton Invitational meet, 8; no points at the Iowa University meet. Total: 271½ points.

The Team

Balzer	Liddle	Rouse	Alter	Rath
Boro	McClanahan	Scribner	Buchwalter	Schreck
Cable	McDowell	Sebelien	Cantwell	Schroeder
Dahl	Martin	Stelk	Elmegreen	Stennett
Davis	Mason, B.	Sturgis	Emis	Stiff
Decker	Mason, R.	Sunderbruch	Enemark	Wettstien
Goddard	Mastrogany	Tofannelli	Fabricius	Widigen
Hartman	Merton	Vinall	Foster	Woehrle
Henschen, C.	Naylor	Wagner	Gates	Roddewig
Henschen, L.	Parker	Wallarab	Gordon	Mosier
Hoepner	Peck	West	Littig	Pries
Hicks	Petersen	Whalen	Murray	Schnauber
Hutchinson	Ragen	Wingert	Pennock	Strohmeier
Karstsens				

Military

ABOVE — THE COLOR GUARD

BELOW — THE BATTALION

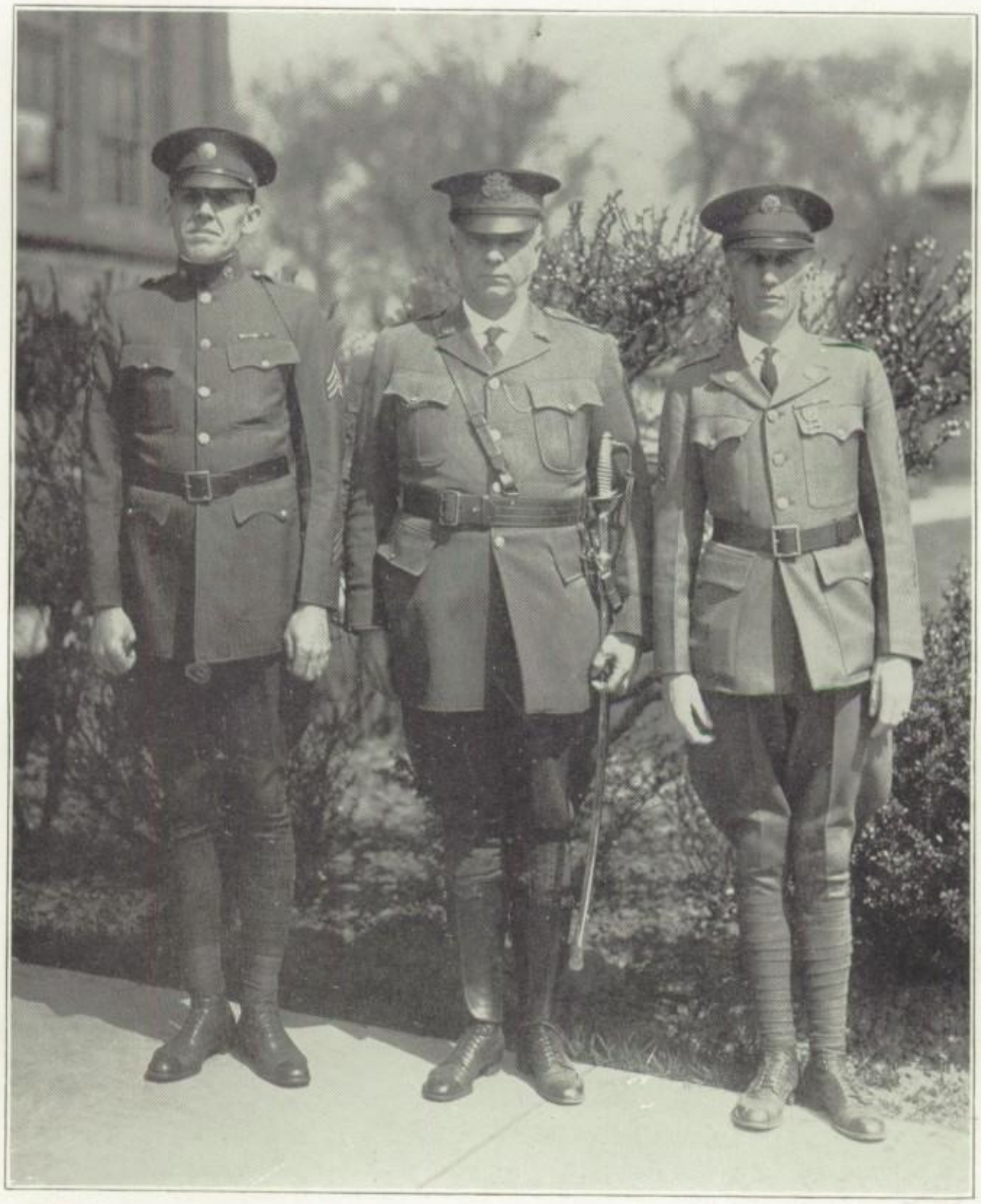

Officers

E. S. WEST ..... COLONEL
E. J. LARSON ..... SERGEANT
E. H. CARPENTER ..... SERGEANT

Officers

Clapp, Alan
Beitel, Leroy
Blackburn, William
Blemker, Nyle
Burch, William
Connole, Edward
Crowder, Edward
Decker, Edward
Gordon, Jake
Richter, Eugene
Howe, Mervin
Ottesen, Peter
Parker, Jack
Sergeant, John
Sheehan, James
Soller, Jack
Temple, Harry
Thommasson, Loris
Vollertsen, Jack
Washburn, Beverly
Wolf, Wilbur

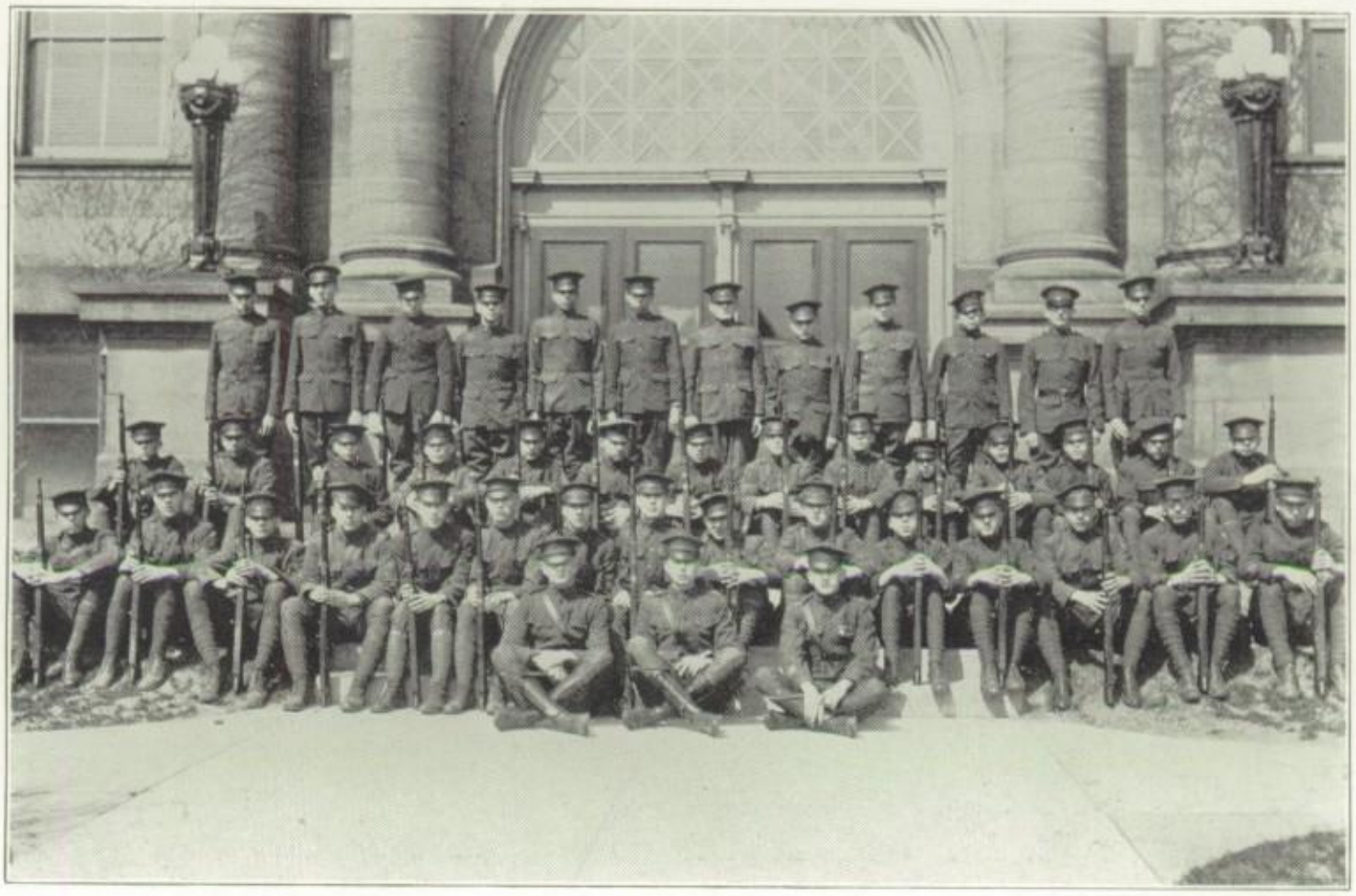

Company "A"

Cadet Captain.....Richter, Eugene
Cadet 1st Lieutenant.....Temple, Harry
Cadet 2nd Lieutenant.....Wolf, Wilbur
Cadet 1st Sergeant.....Findley, Chester

CADET SERGEANTS

Moulder, Clifford
Meyer, Jerome
Petersen, Victor
Strohkarch, Frank

CADET CORPORALS

Davis, Gifford
Edwards, Carroll
Loufek, Wm.
Maack, Rolland
McElhany, Geo.
Peck, Ray

CADET PRIVATES

Blaser, Wilfred
Berger, Fred
Bayless, Glenn
Bolles, William
Brown, Wilbur
Curtis, Floyd
Coellen, Edw.
Clark, Earl
Carstian, Marion
Dank, Leroy
Elmergreen, Arthur
Finck, Edw.
Gould, Stuart
Hartman, Clarence
Jones, LeMoyne
Knostman, Jack
Lamp, Arthur
Meibert, George
Martin, Morris
Nitikman, Davis
Nath, John
Naylor, Meyrel
Paustian, Clarence
Pries, Edwin
Shugar, Bennie
Shugar, Reuban
Smith, DeLoss
Stiff, Elmer
Shuett, Leroy
Scribner, Fred
Saling, Jack
Shewener, Walt
Woehrle, William
Widigan, Leroy
Zimmerman, Elliot
Zesiger, Byron

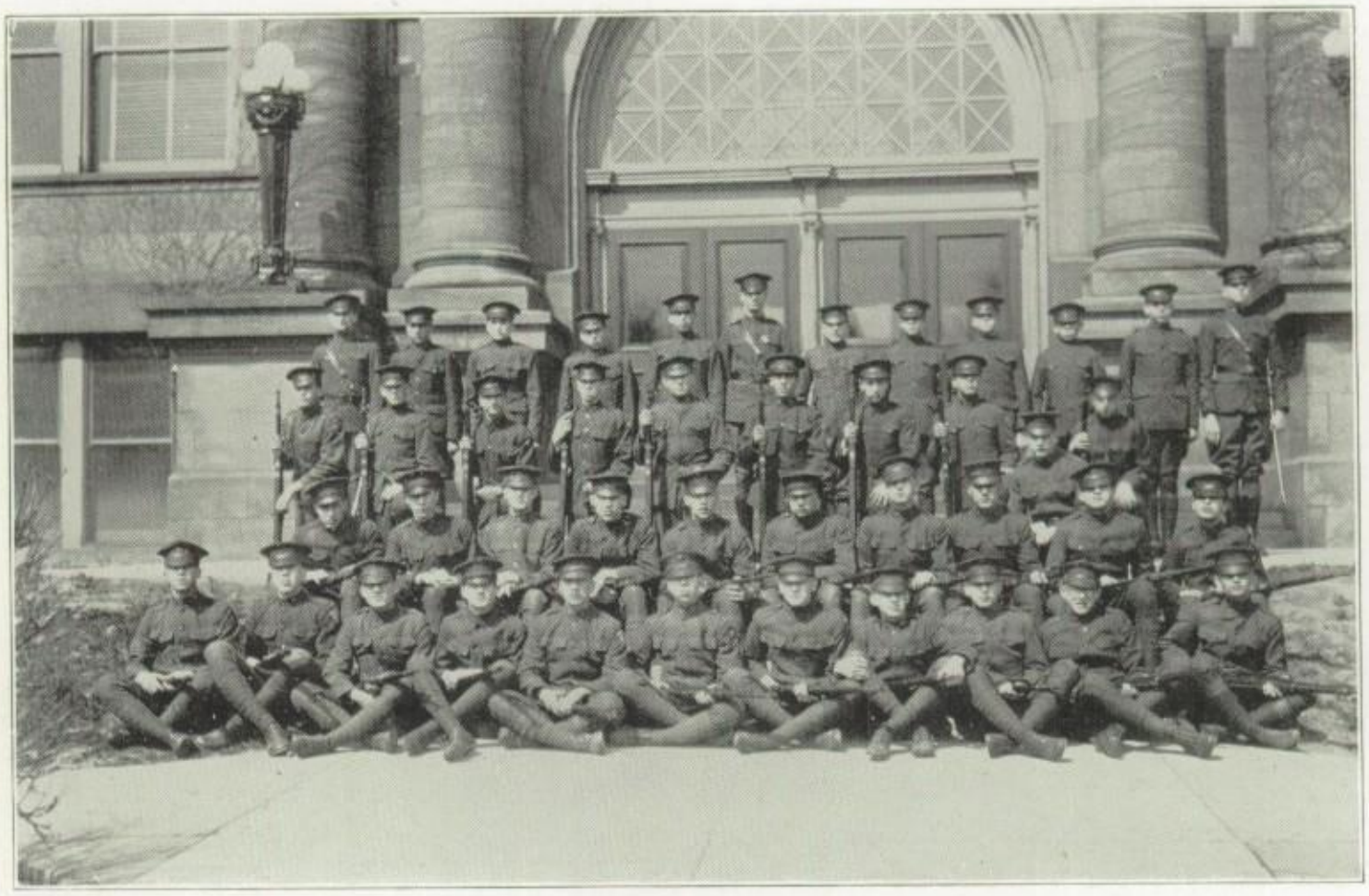

Company "B"

Cadet Captain.....Pumplin, Wm.
Cadet 1st Lieutenant.....Sergeant, John
Cadet 2nd Lieutenant.....Blemker, Nyle
Cadet 2nd Lieutenant S. O.....Burch, Wm.
Cadet Sergeant Major.....West, Joseph
Cadet 1st Sergeant.....Evers, Dillon

CADET SERGEANTS

Alter, Meyer
Corry, Paul
Henschen, Clarence
Moberg, George

CADET CORPORALS

Burris, Stanford
Denkmann, Walter
Foster, Gerald
Schwieder, Clarence
Waage, Erwin
Mennig, Clarence

CADET PRIVATES

Alter, Henry
Andre, Harold
Bunde, Buel
Bealer, Lloyd
Becker, Harvey
Crisman, Alonzo
Cernetisch, Fred
Carson, James
Cannon, George
Dose, Robert
Decker, George
Grant, Herman
Gulick, Carl
Homann, Edwin
Herd, Karl
Henrichsen, George
Hill, Lawrence
Johnson, Herbert
Kunz, Elmer
Kloppenberg, George
Likeness, Alfred
Martin, James
Mason, Billy
Orendorf, Leroy
Pavlovic, John
Parmele, Fenton
Pumplin, Gerald
Plath, Norman
Puscas, Harry
Riefe, Norman
Schultz, Ralph
Sholter, Martin
Schroeder, Donald
Stikel, Richard
Walker, John

Company "C"

Cadet Captain.....Sheehan, James
Cadet 1st Lieutenant (Adjutant).....Clapp, Alan
Cadet 1st Lieutenant.....Corry, Louis
Cadet 2nd Lieutenant.....Shumate, Jack
Cadet 1st Sergeant.....Waterman, Wm.

CADET SERGEANTS

Froeschle, Walter
Gunther, Herbert
Hanna, Keith
Haglund, Gilmore

CADET CORPORALS

Flynn, Leverne
Nickle, Dwayne
Owens, Harlan
Smith, Wm.
Schroeder, Frank
Wrick, Art

CADET PRIVATES

Arkie, Dale
Alford, Vernon
Brown, Kenneth
Barry, Emmet
Butler, Dimick
Dessiant, Louis
Day, Alex
Duggleby, Stanley
Ganzer, Victor
Goddard, James
Hoefer, Arnold
Hurts, Everett
Jorgensen, Walter
Kiechler, Alfred
Klinck, Baron
Mason, Keith
Millage, George
McKabney, Kerwin
Potts, Ray
Pennock, Paul
Rock, Clarence
Soenke, Albert
Smith, Edwin
Sass, David
Thompson, Burgner

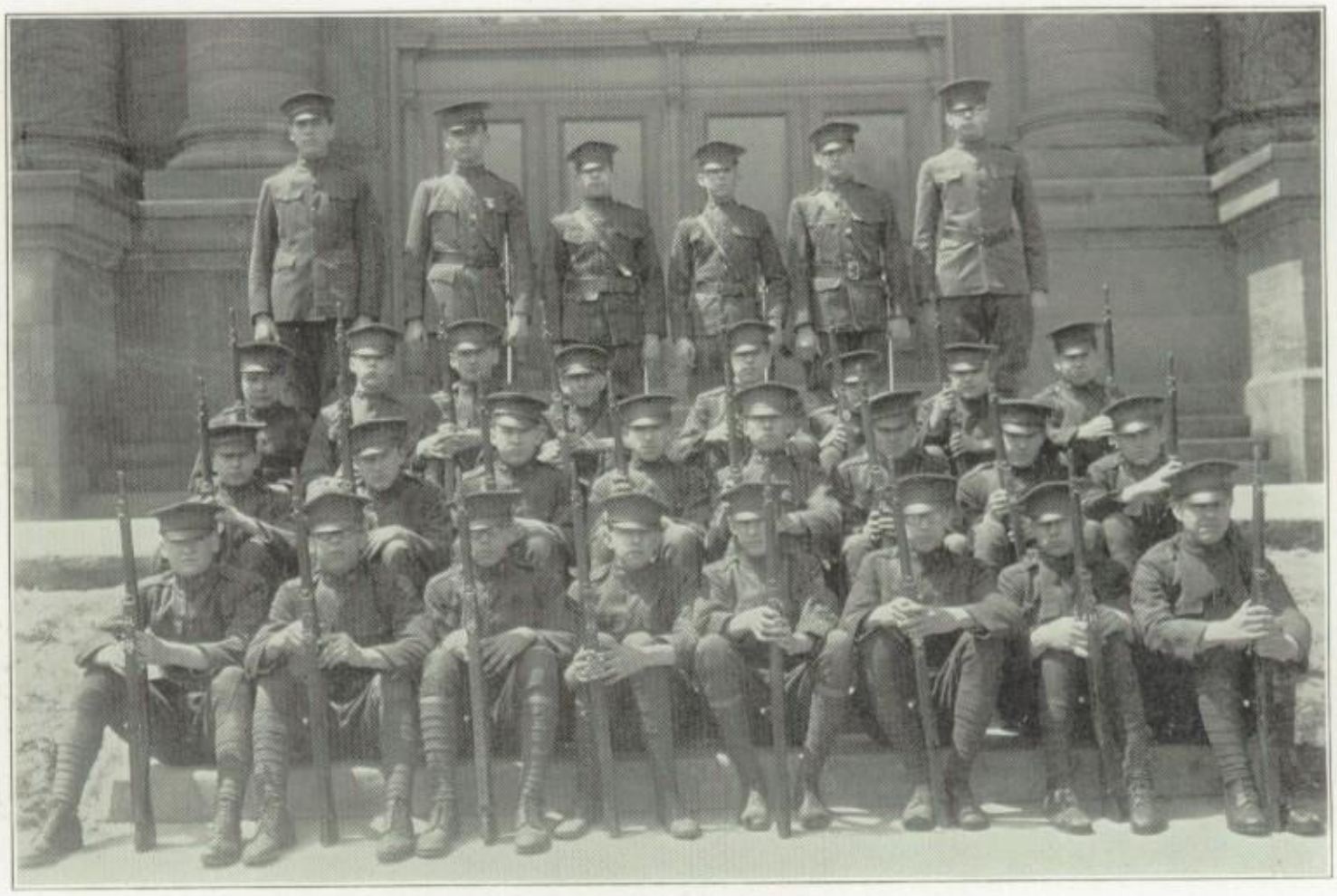

Company "D"

Cadet Major.....Thomasson, Loris
Cadet Captain.....Washburn, Beverly
Cadet 1st Lieutenant.....Gordon, Jake
Cadet 2nd Lieutenant.....Vollertson, Jack
Cadet 2nd Lieutenant S. O., Monday and Wednesday..Burch, Wm.
Cadet 1st Sergeant.....Ditzen, Edward
Cadet Color Sergeant.....Duvall, George

CADET SERGEANTS

Schneckloth, Lloyd
Houschildt, Thorwald

CADET CORPORALS

Emeis, Roger
French, George
King, Oliver
Kuehl, Allen

CADET PRIVATES

Balzer, Walter
Beckford, Werne
Broders, Ernest
Capp, John
Crystal, David
Foss, Palmer
Gunther, Edward
Hickson, Raymond
Kress, John
Krause, Herman
Lincoln, Thomas
Liddle, Lane
Mason, Ralph
Meier, Herbert
Porstmans, Albert
Rouse, Wayne
Rhude, William
Reddy, Jack
Timberman, Clarence
Worthman, Max

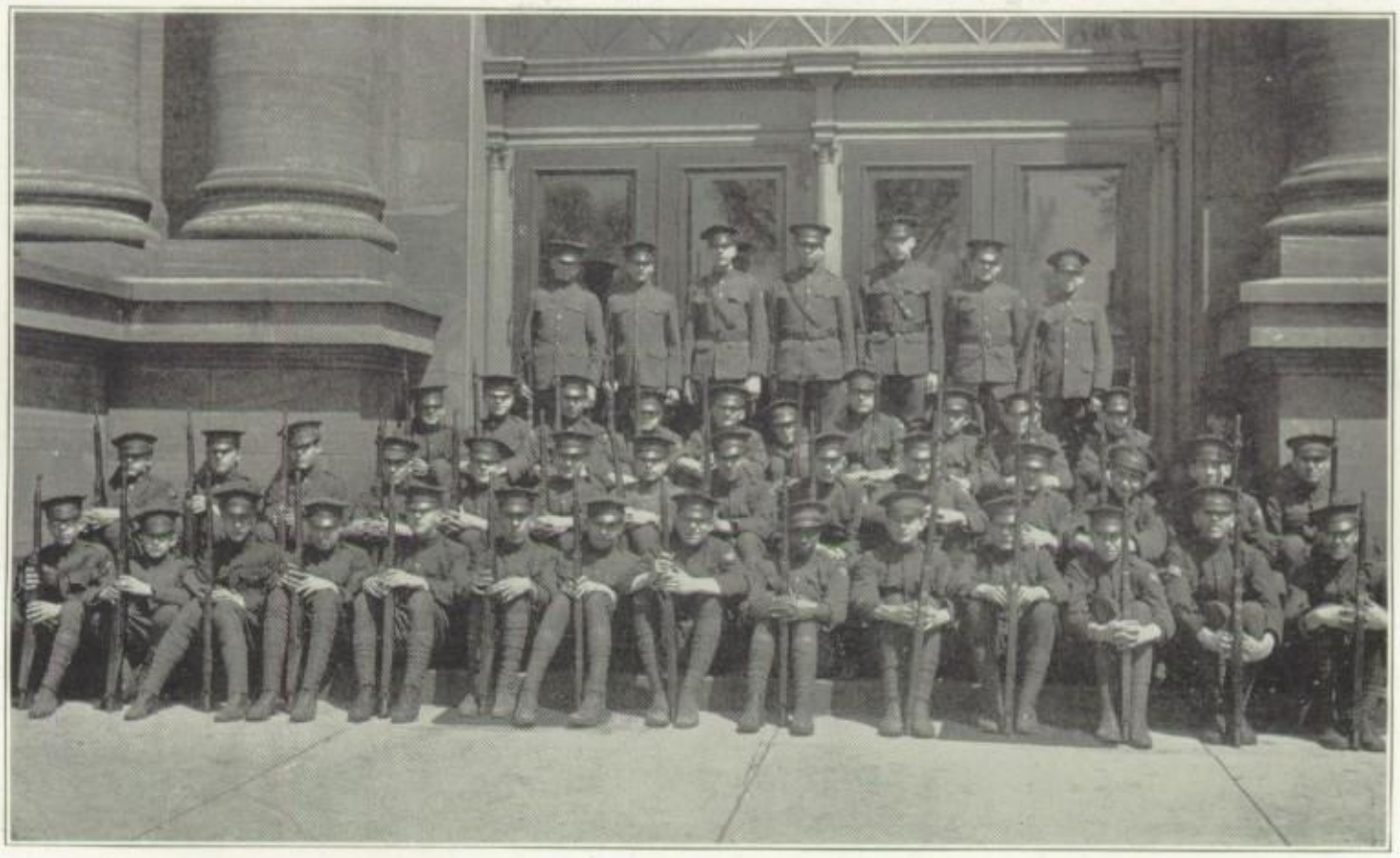

Company "E"

Cadet Captain.....Crowder, Edward
Cadet 2nd Lieutenant.....Beitel, Leroy
Cadet 1st Sergeant.....White, Paul

CADET SERGEANTS

Liddle, Boyd	Winter, Waldo
Mannhardt, Chas.	Zimmerman, Joe

CADET CORPORALS

Felger, Foster	Math, Clarence
Meinert, Edward	Petersen, Harry
Hoepner, Arthur	Volkman, Ralph

CADET PRIVATES

Anderson, Henry	Edwards, Thomas	Nicoletti, Mario
Anderson, Harold	Fersch, Ellsworth	Paul, Elmer
Black, Frank	Fick, Gilbert	Ruse, Gerald
Bruegge, Harry	Fredericks, Lyle	Ranson, William
Barnes, Robert	Hilson, Harry	Schroeder, Reed
Carter, Wilbur	Johansen, Howard	Sager, John
Carlsen, Martin	Johannsen, Richard	Smith, Everett
Crossen, Clement	Kroeger, Walter	Therriault, Howard
Deters, Leroy	Kneigge, Wm.	Ticknor, Arno
Dahlin, Noren	Light, Raymond	Thode, Arnold
Davie, Warren	Mirfield, Stanley	Voss, Ted
Doyle, Donald	McCleary, Leroy	Wolf, Darwin

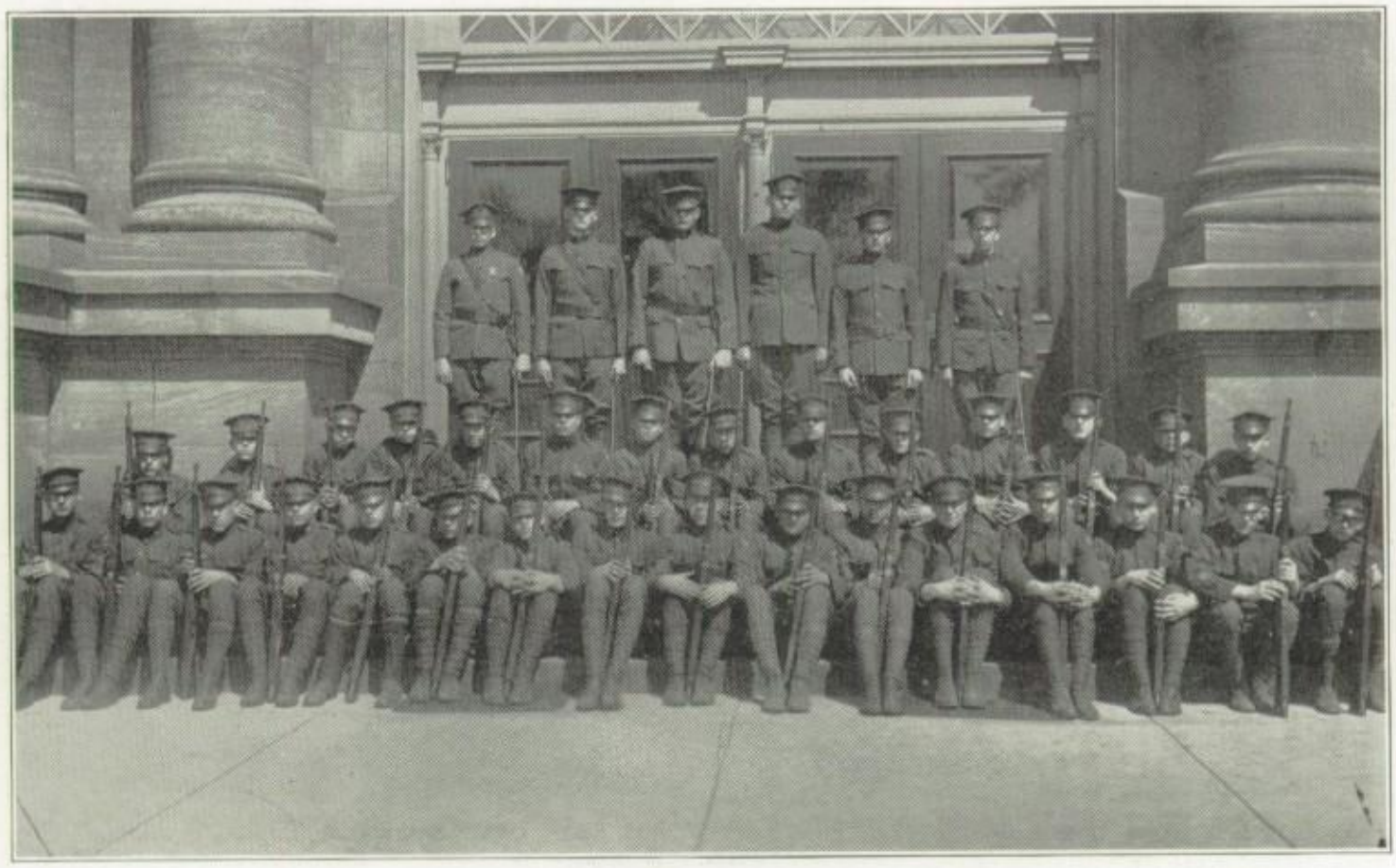

Company "F"

Cadet Captain.....Ottesen, Peter
Cadet 1st Lieutenant.....Soller, Jack
Cadet 2nd Lieutenant.....Lorrenz, Merrill
Cadet 2nd Lieutenant (Publicity Officer).....Blackburn, Wm.
Cadet 1st Sergeant.....Strohbehn, Richard
Cadet Color Sergeant.....Patterson, Goldner

CADET SERGEANTS

Corry, Theodore
Orrick, Wm.
Wichelmann, Otto
Hallauer, Gerald

CADET CORPORALS

Hanssen, Frank
Kruse, George
Klindt, Henry
Meyer, Shelton
Schroeder, Lester

CADET PRIVATES

Anderson, Clifford
Benson, Lauren
Bowman, Jack
Buckwalter, Melvin
Capp, James
Fisher, Orton
Hoffman, Reimer
Hoepner, Delmer
Honeyman, Leroy
Kuppinger, Marvin
Kohler, Paul
Kahl, Edward
Karstens, Chauncey
Math, Erwin
Mattausch, Walter
Moffett, Frank
Mason, Lawrence
McClannahan, Paul
Meyer, Frank
Meyer, Robert
Paustian, Lester
Pilcher, Robert
Ray, Richard
Roeske, Earl
Soenke, Harold
Schlueter, Russell

Company "G"

Cadet Captain.....Connele, Edward
Cadet 1st Lieutenant.....Parker, Jack
Cadet 2nd Lieutenant.....Decker, Edward
Cadet 1st Sergeant.....Chappell, Chas.
Cadet Battalion Supply Sergeant.....Neil, Robert

CADET SERGEANTS

Boro, James
Cessna, Oren
Fedderson, Bruno
Grant, Ralph

CADET CORPORALS

Alter, Joseph
Carmody, Edward
Hoeftmann, Eugene
Stelk, James
Nielsen, Raymond
Pappas, Tom

CADET PRIVATES

Bossen, Walter
Brown, Anval
Beuse, George
Bracelin, Donald
Court, Willard
Carlin, Wm.
Dawson, Donald
Denger, Chas.
Ehrmann, Wendell
Fuller, Chas.
Gunther, Hermon
Henschen, Louis
Hammond, Aaron
Hogne, Robert
Moses, Clarence
McCollister, James
Newell, Robert
Petersen, Eugene
Risley, Ivan
Reichert, Marvin
Sommer, Claude
Schick, Joseph
Sampson, Howard
Spiegel, Edward
Svenson, Elmer
Tunnicliff, Robert
Townsley, Alvin
Tank, George
Tisher, Paul
Whalen, Paul
Youngs, Harvey
Zabarth, Alfred

R. O. T. C. Activities

THE Reserve Officers Training Corps of the Davenport High School has been in existence since the year 1919. During this brief period of years it has become quite a factor in our school life.

The past year's work in this department has been very successful. After some difficulty uniforms were furnished to everyone and on Armistice Day, the unit made its first public appearance. There were almost three hundred and fifty high school students in uniform marching in the parade and they were led by a band consisting of thirty-two pieces.

During the past year a new system has been put into effect by Colonel West. This system might be called a marking or a point system. It provides a certain number of points for each required military principle and at the end of the semester the grade depends upon the number of points.

Whenever the weather was unfavorable during the past year, regular classroom work was taken up. This work was conducted by Sergeant Carpenter. Recitations were made, just as in any other class and a record of the individual work of each man was kept.

The rifle practice was taken up by Sergeant Larson. In this work an effort is made to pick the men best suited and best qualified for firing on the R. O. T. C. rifle team.

This Rifle Team participated in two important matches this year. The first of these was the 7th Corps Area Match in which sixteen different schools competed, representing the states of Minnesota, Iowa, Missouri, Arkansas, North Dakota, South Dakota, Nebraska and Kansas. Davenport placed first in this match. William Burch was not only high point man on our team but was also the highest scorer in the Seventh Corps Area. The team also entered the National R. O. T. C. Match, and won eighth place. Peter Ottesen was high point man on our team.

On Monday, May 3, the Davenport Unit was inspected by Colonel A. B. Dockery, of Omaha, Nebraska. He has charge of R. O. T. C. affairs in the Seventh Corps Area. The inspection was not a very strict one and was given to each individual company in the regular drill periods.

Colonel West and his assistants, Sergeant Carpenter and Sergeant Larson have made a special effort to persuade more boys to go to Military Training Corps during the summer. The result has been very encouraging, in that a great number of the fellows have made application.

On Wednesday, May 26, the competitive drill was held at Vander Veer Park. The judges were: Col. Harry Ward, Col. C. R. Terry, Decker French and Lieutenant L. M. Eckland. All of the men were thoroughly capable to decide on the winning company. However they had some difficulty because the companies were fairly evenly matched but their final decision awarded first honors to Company F. This company exhibited an excellent drill and well deserved its reward. It was led by Cadet Captain Peter Ottesen.

On Monday, May 31, the Davenport R. O. T. C. of 1926 appeared for the last time as a unit. The occasion was the Decoration Day parade and the boys put over an excellent drill. The band led the marching and played some good, snappy music.

Forensics

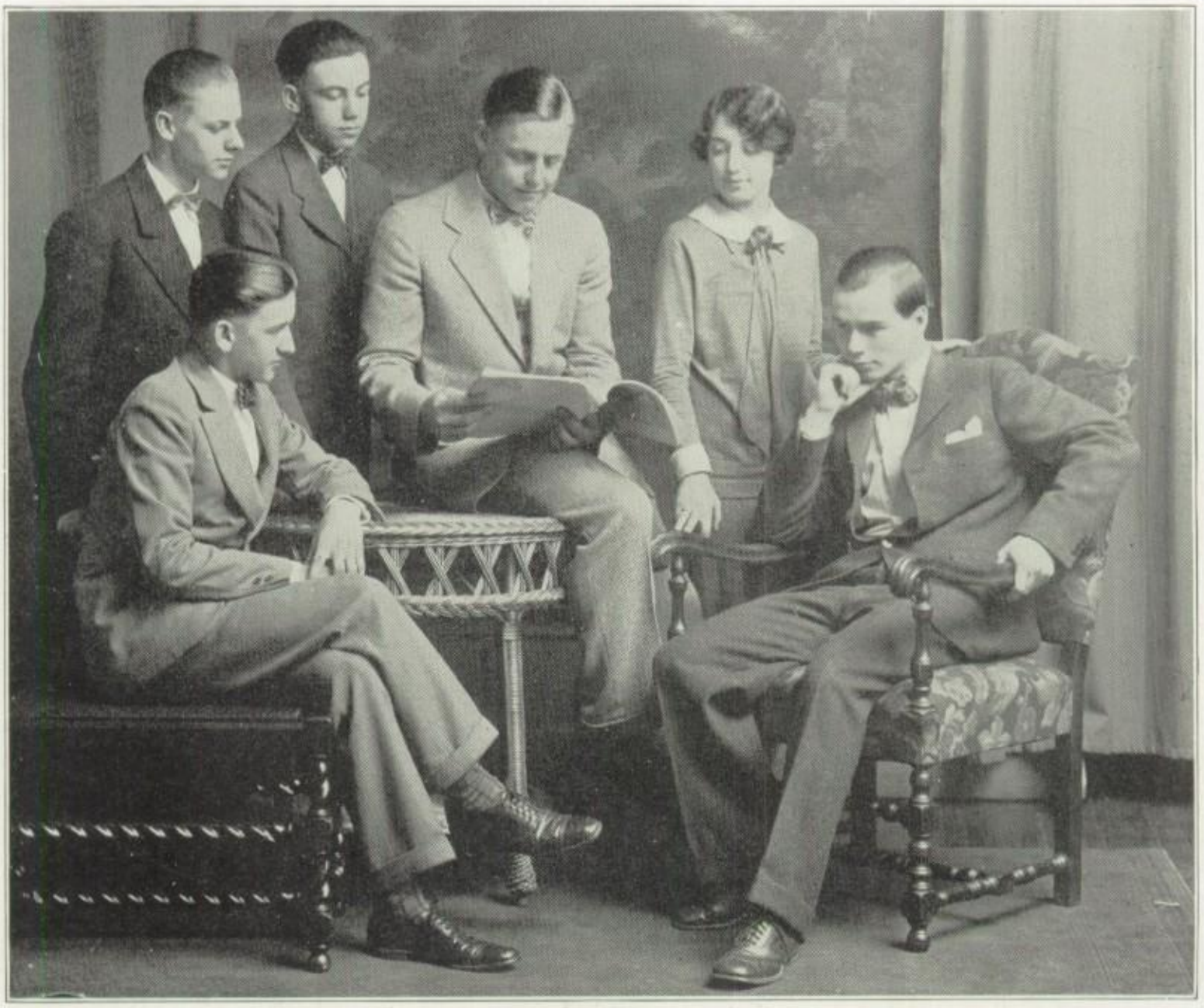

Representatives

JACK VOLLERTSON
ROLLAND MAACK
EDWARD CARMODY
MARLIN HAKENDORF
VIRGINIA WINGERT
MURRAY HICKEY LEY

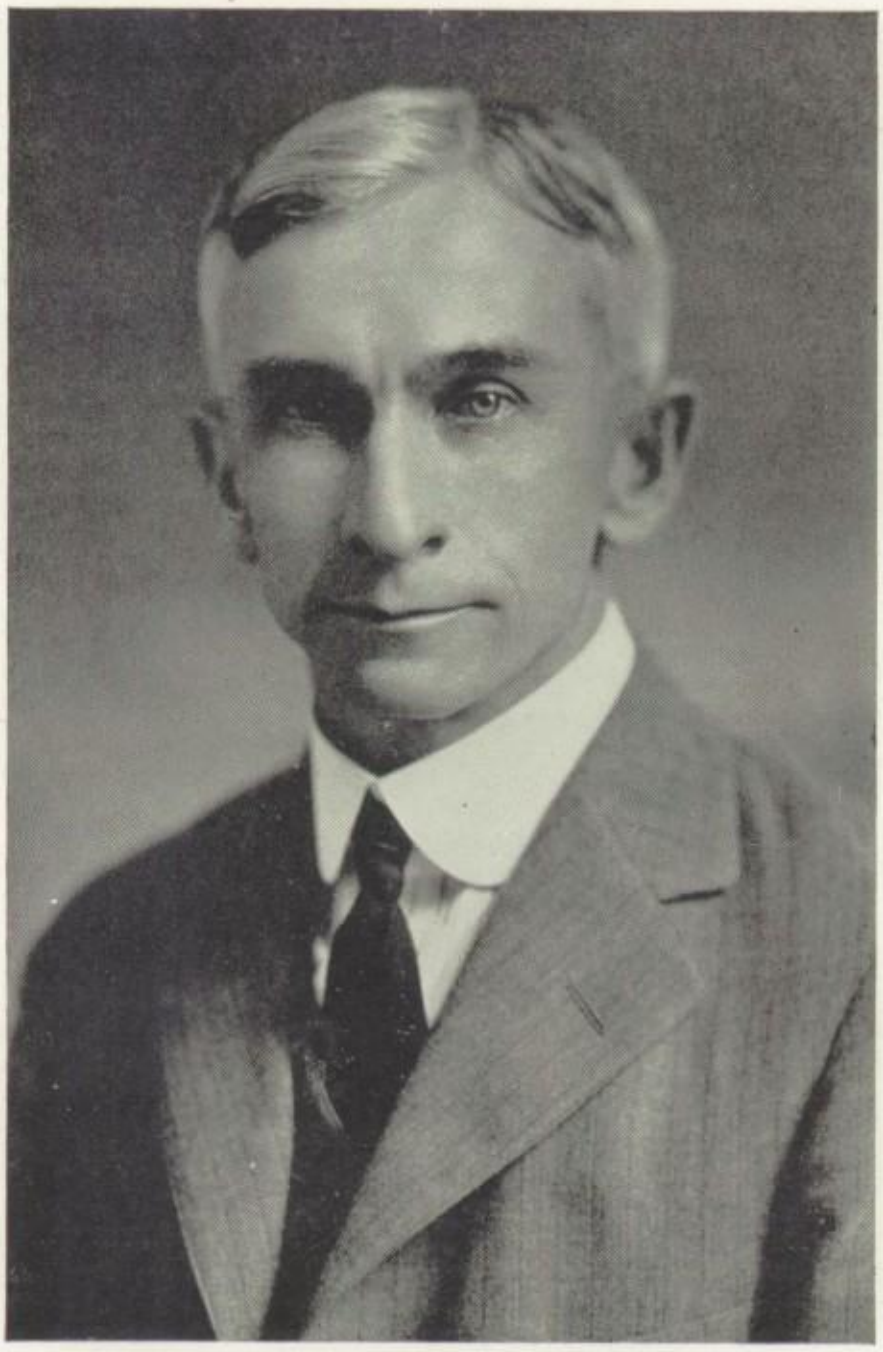

MR. KEIBER

"THE year's record and the general interest of the students again justifies the policy adopted some years ago, of using as many members of the classes in interscholastic contests as the number of contests and the standard attained by individual students permits. Nearly one-half of those enrolled in the course have had the opportunity to represent their school in some interscholastic contest.

"A new incentive to achieve excellence and an additional means of attaining that result is now available in the newly adopted annual oratorical contest of the Iowa Nine Association. This gives a well-rounded list of events to make a well balanced course.

"The generous support of the student body and faculty, the co-operation, enthusiasm and hard work of the public speaking students has added another successful link to the chain of excellent years in D. H. S. forensic history."

A. E. Keiber.

IOWA NINE

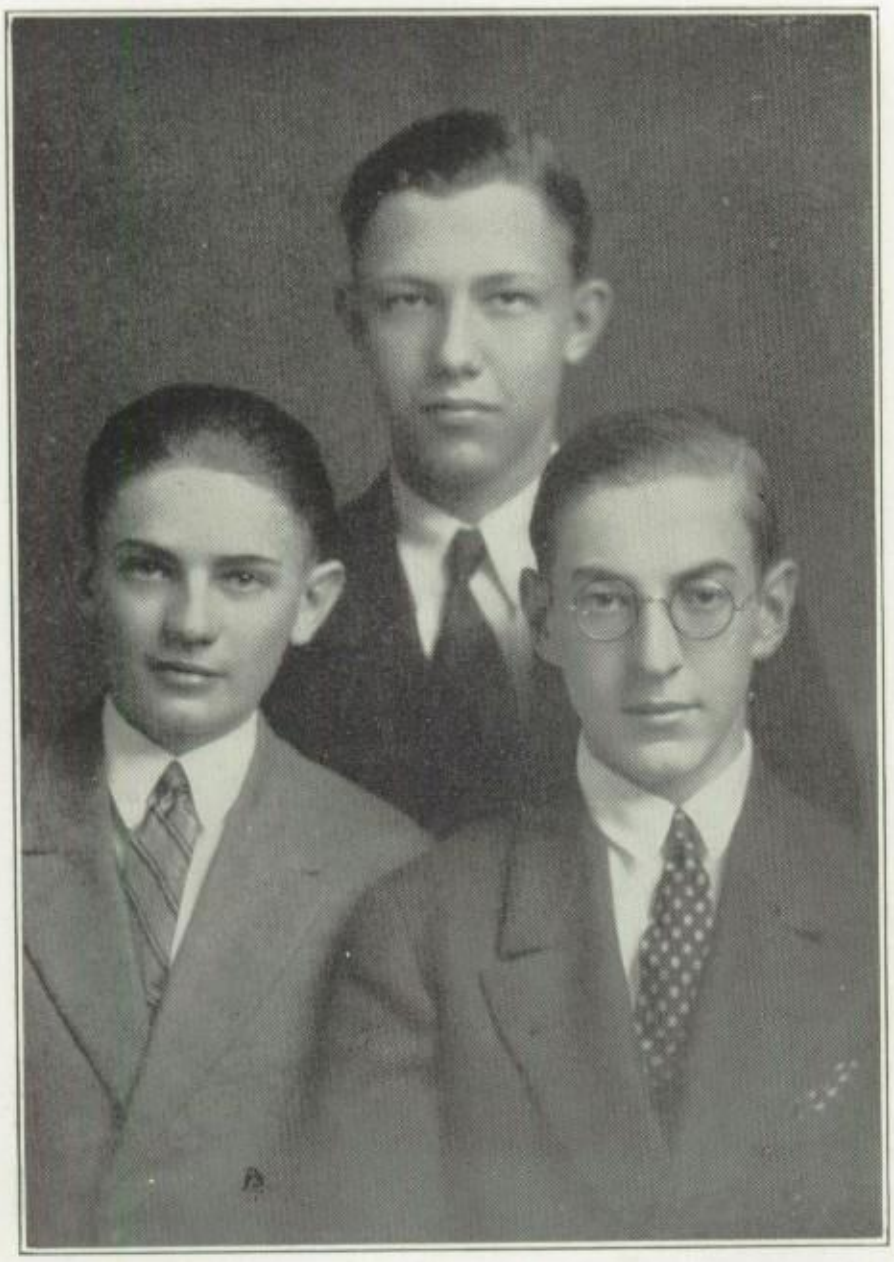

Negative

NEAL ROHLFS
HOWARD LITTIG
JAMES CARROLL, Leader

Affirmative

LORIS THOMASSON
ARTHUR HOEPNER
JACK VOLLERTSON
Leader

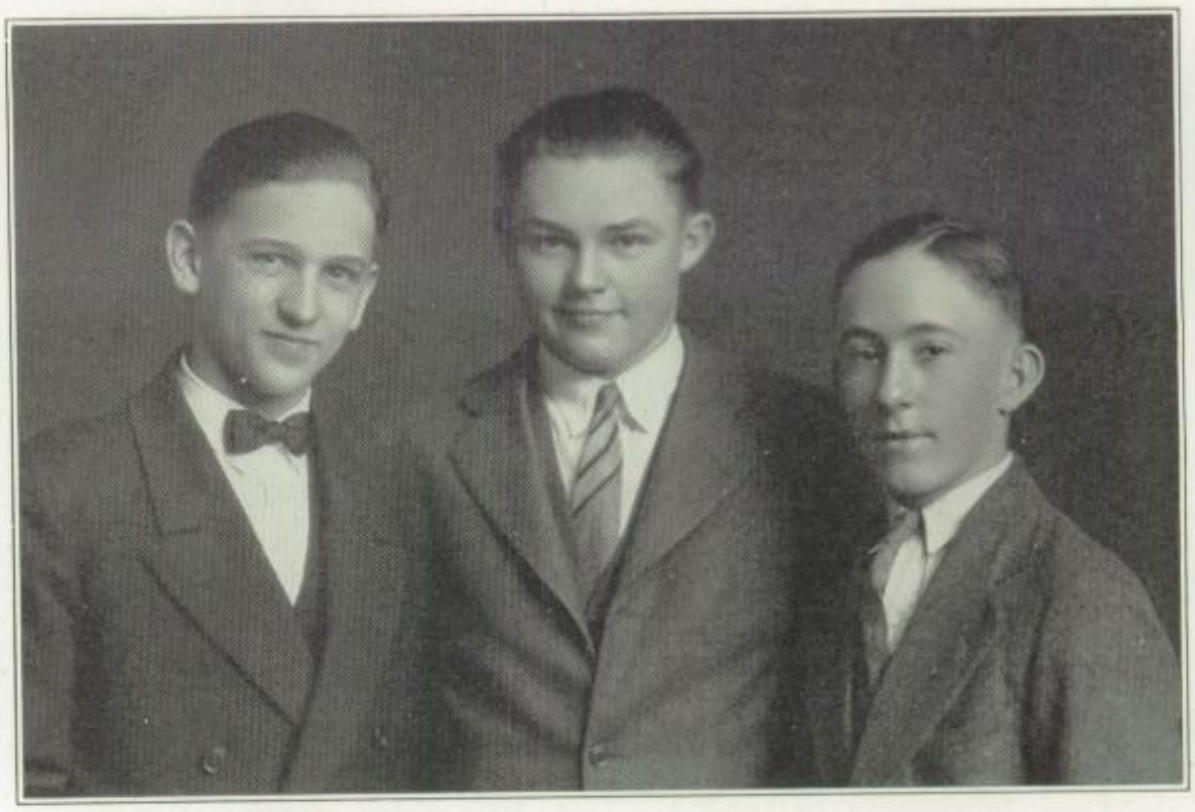

Resolved: That the Japanese Exclusion Act be Repealed in Favor of the So-called Gentlemen's Agreemnt."

BIG NINE

Negative

EMIL PLAMBECK
GRANT BARBER
ALBERT BEHNKE, Leader

Affirmative

EDWARD CARMODY
HORACE MILLER
ROLLAND MAACK
Leader

Resolved: That a Department of Aviation be Created in the President's Cabinet.

Public Speaking Activities

THE Public Speaking Department of the Davenport High School has completed a most successful season this spring. During the past year our speakers have participated in declamatory, debating, extemporaneous speaking and oratorical contests with many other schools. In the Iowa Nine Association Davenport received a plaque for first place, according to points earned in three various ways; Iowa City and Fairfield tied for second and third places. In the other activities of the season, we have received high rank. In accordance with the custom, the individuals who have shown themselves sufficiently valuable in participating in these contests, have been awarded letters.

One of the most outstanding stars of the year is Miss Virginia Wingert who was awarded a gold "D" as school representative in the Iowa Nine Girls' Declamatory Contest, at Clinton, in which she took first place. Her victory there added five points to Davenport's standing in that association.

The other members of the Public Speaking Department who met the qualifications were given the standard letters. Their services were of various natures. Marlin Hakendorf was a member of the Boys Declamatory Teams and the school's representative in the Boys' Iowa Nine Declamatory Contest at Burlington. Murray Ley was a member of the Declamatory and Extemporaneous Speaking Teams and the school's representative in the Iowa Nine Extempore Speaking Contest at Clinton. Horace Miller was a member of the Extempore Speaking Teams and second affirmative speaker on the Debating Teams. Emil Plambeck was a member of the teams in oratory and declamation and second negative speaker on the school Debating Team. Grant Barber was a member of the Declamatory, Oratorical, and Extempore Speking Teams, as well as first negative speaker on the school Debating Team. Arthur Hoepner was awarded a letter as a member of the teams in Declamation, Oratory and Extempore Speaking, and was also first speaker affirmative on the school Debating Team. Neal Rohlfs won a letter as a member of the school teams in Declamation, Oratory, and Extempore Speaking and was first negative speaker on the Debating Teams. A letter was given to Howard Littig as a member of the teams in Declamation Extempore Speaking and Oratory and as second speaker negative on the school Debating Team. James Carroll was a member of the Declamatory Extempore Speaking, and Oratorical Teams and was leader of the negative on the Debating Teams. Loris Thomasson was a member of the school teams in Declamation, Oratory, and Extempore Speaking and the second affirmative speaker on the school Debating Teams. Jack Vollertson was a member of the school team in Declamation and Extempore Speaking and was school representative in the Iowa Nine Oratorical Contest at Davenport. He was also the leader of the affirmative on the Debating Team. Rolland Maack, a member of the school teams in Declamation, Oratory and Extempore Speaking, the affirmative leader of school Debating Teams, and the school's representative in the District State Extempore Speaking Contest at Centerville. Edward Carmody was a member of the Declamatory Oratorical, and Extempore Speaking Teams, the first speaker affirmative on the school Debating Teams, and the school representative in the Oratorical Contest on the Constitution of Davenport. He was also a member of the Oratorical Declamation Team, thus surpassing any other member of the public speaking classes.

Honorable mention was accorded to Albert Dawson, William Vita, and Rex Denkmann, who made two of the three teams necessary to secure a letter. Many others, through interest and diligence have helped to raise the standards of the teams offering strong competition for places.

The Davenport Debating Teams were defeated in the Iowa Nine Association by Fairfield, although our points were sufficient to give us second place over Iowa City. The other Debating Teams had a completely successful season. In a dual debate with Geneseo, Davenport won both affirmative and negative. In a triangle debate with Rock Island and Dubuque, our teams won again.

Of thirty-two contests entered by Davenport teams, we won first place in twenty and second in seven. In view of the large number of participants in the contests, we may truly look upon our record as worthy of pride and a goal of achievement.

Dramatics

LOUISE K. ROSS

"THE work of the Dramatic Club becomes more interesting each year owing to increasing enthusiasm on the part of individual members. We feel that this has been a progressive year as we have begun work in stage craft. We intend to emphasize the crafts end of our work in the future in order that the tasks of Craftsman and Actor may be of equal quality. We are loosing some valuable members through graduation, among them a most efficient president, Murray Hickey Ley who has helped to maintain artistic standards in the organization."

Louise K. Ross.

"The Goose Hangs High"

THE CAST

Marlin Hakendorf	Jake Gordon
William DeArmand	Anne Bradfield
Rolly Evans	Cecilia Schick
Jack Soller	Roberta Lowitz
Virginia Wingert	Lena Deutch

THE MEDICINE SHOW

LOVERS' LANE

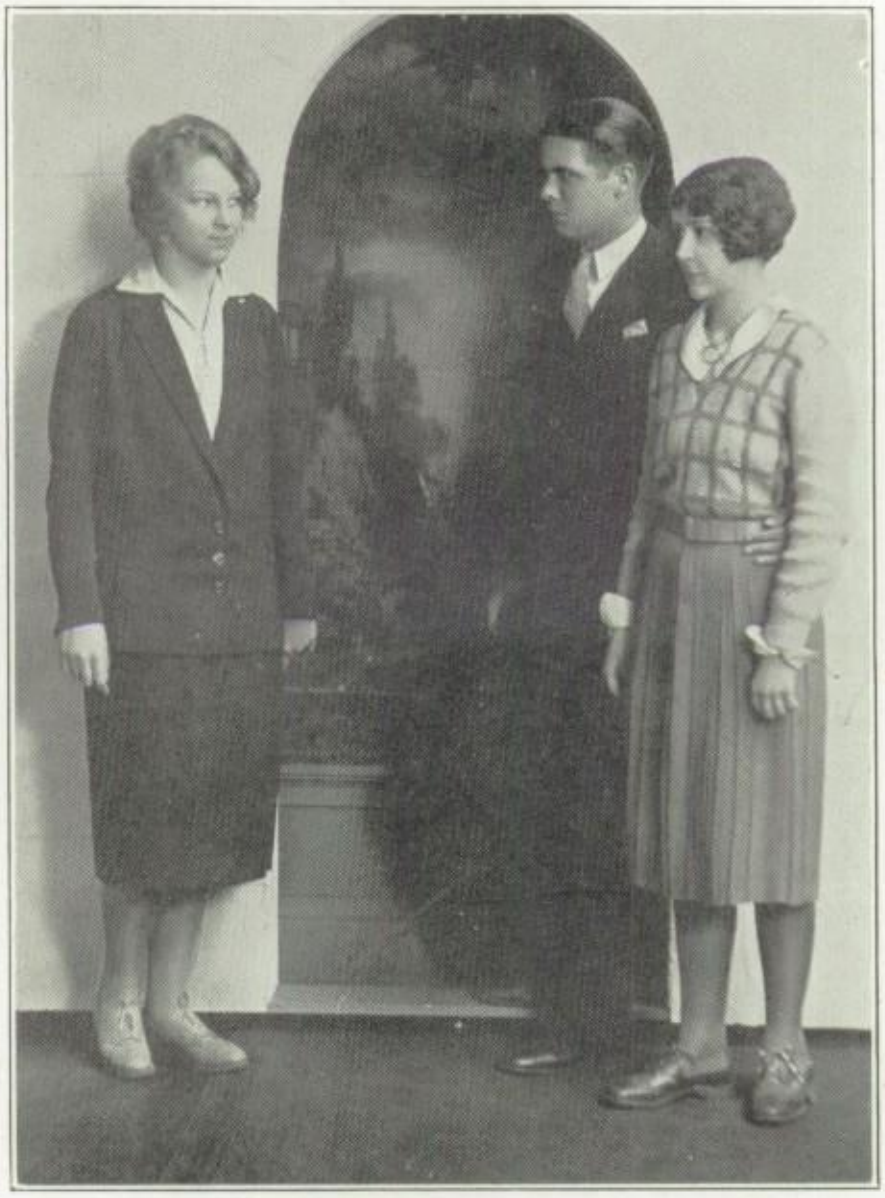

THE UNSEEN

Dramatic Club

President ..... Murray Ley
Vice-president ..... Marlin Hakendorf
Secretary ..... Betty Warner
Treasurer ..... Rolly Evans

MEMBERS

Marie Armil
Bob Armil
Albert Behnke
George Bishoff
Anne Bradfield
Catherine Clausen
Louis Crowley
Billy DeArmand
Dorothy Denman
Lena Deutch
Dorothy Doennecke
Florence Donald
John Dow
Rolly Evans
Sylvia Fichten
Marlin Hakendorf
Ray King
Betty Kellenberger
Earl Larsen
Helen Lovett
Murray Ley
Roberta Lowitz
Vivian Nelson
Edith Riley
Cecilia Schick
Katherine Smith
Jack Soller
Malcolm Temple
Jack Vollertson
Betty Warner
Helen Wareham
Bill Waterman
Virginia Wingert
Harris Wright
Bernice Stokes
Jake Gordon
Harold Andre
George Cannon
Rex Denkmann
Keith Mason
Jimmy Richter
Albert Dawson
Ed Decker

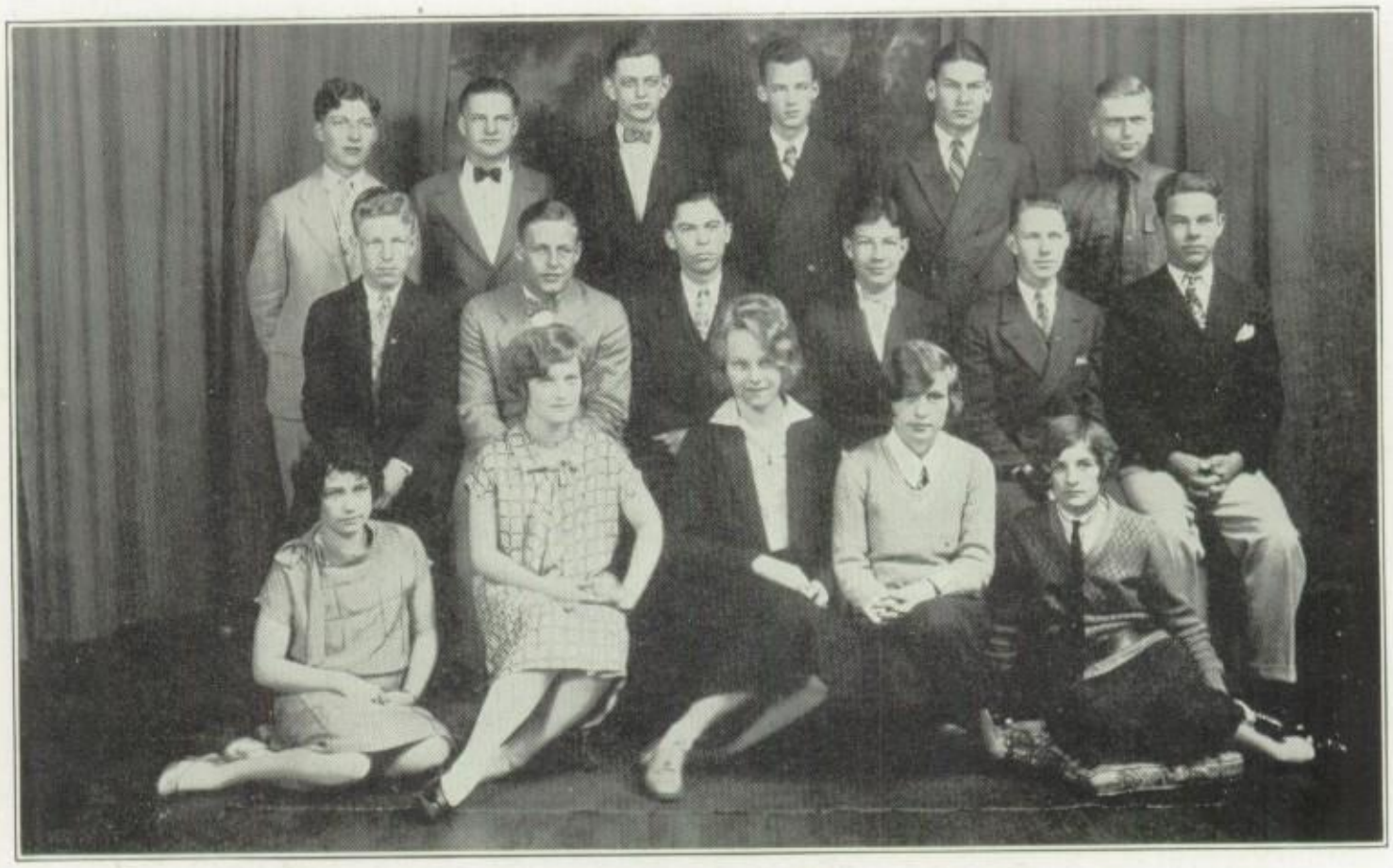

"Captain Apple Jack"

THE CAST

Marlin Hakendorf	Malcolm Temple
Jack Shumate	Goldner Patterson
Rolly Evans	Gerald Hallauer
James Richter	Eunice McCune
Robert Neil	Betty Spencer
Earl Larson	Dorothy Franco
George Bischoff	Cecilia Schick
Horace Miller	Betty Kellenberger
Charles Vreeland	William Orrick

Organizations

Pierian Club

President ..... Catherine Clausen
Vice-president ..... Marguerite Firth
Secretary ..... Mary Louise David
Treasurer ..... Helen Cox

MEMBERS

Jean Garstang
Janice Moeller
Marjoridel Hubers
Elizabeth Weber
Jane Bendixen
Catherine Clausen
Cecilia Schick
Lucile Rathmann
Juliette Diemer
Elizabeth LaRue
Gertrude Pape
Louise Weber
Dorothy Dee Denman
Marion Bien
Helen Frohm
Helen Wareham
Mary Louise Bryan

Lillian Andersen
Bernice Rohlff
Sylvia Fichten
Bernice Sharp
Alice Emeis
Elizabeth Irwin
Mary Louise David
Della Wichelmann
Marie Armil
Marian Frahm
Marguerite Firth
Miriam Garstang
Elberta Bishop
Elizabeth Stage
Dorothy Rush
Rosemary Gorman
Betty Kellenberger

Beatrice Vogler
Bernice Johnson
Edith Riley
Priscilla McAdam
Margaret Elmergreen
Jean Fowell
Lotus Hoffman
Barbara Whittlesey
Dorothy Doennecke
Wilma Winter
Ann Bradfield
Jane Butler
Betty Spencer
Virginia Wingert
Helen Lovett
Shirley Spencer
Betty Warner
Helen Cox

Normal Club

President ..... Minnie Drewes
Vice-president ..... Gertude Koch
Secretary ..... Norma Puls
Treasurer ..... Catherine Koch

MEMBERS

Oagot Anderson
Gladys Baughmann
Vera Bertram
Leora Boetger
Edna Brahms
Bernadine Bruning
Elva Campbell
Minnie Drewes
Hazel Mace Eddy
Vera Ehlers
Ethel Ellsworth
Ruth Ferguson
Honoria Grant
Jessie Grell
Gertrude Gebbelein
Dorothy Hess
Blanche Jamieson
Alta Krieger
Jeanne Kellenberger
Gertrude Koch
Catherine Koch
Dorothy Koch
Mildred Leatherman
Flora Lelsmk
Priscilla McAdam
Violet McCollon
Arletha Mulinax
Louise Murphy
Irene Oermann
Evelyn Paschal
Caroline Rose Pieper
Bernice Pfitzenmaier
Norma Puls
Edna Rahmberg
Dorothy Rathmann
Ora Reynolds
Edla Sanborn
Myrtle Scheel
Lorene Schick
Violet Schmidt
Orlean Schroeder
Dorothea Schultz
Bernice Schumann
Mabel Shoesmith
Anna Speer
Bernice Stanley
Janet Sunderbruch
Mae Swartz
Helen Trede
Edna Mae Wallace
Margaret Wachter
Virginia Yocum

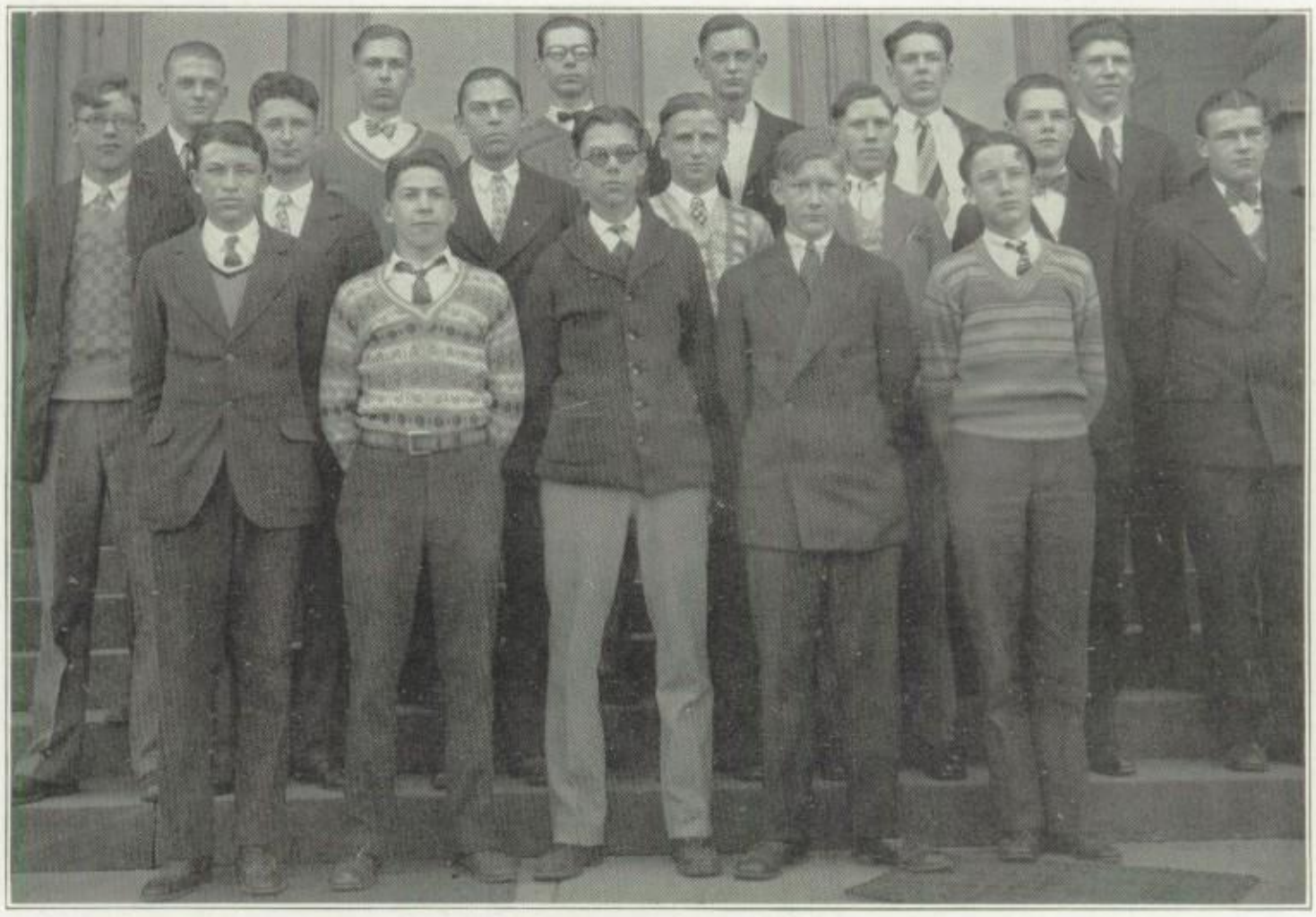

Rifle Club

President ..... Robert Neil
Range Officer ..... Peter Ottesen
Range Officer ..... William Burch
Range Officer ..... Edward Decker

MEMBERS

Billy Mason
Roger Emeis
William Pumplin
Lester Schroeder
Edward Carmody
Ellsworth Fersch
Stuart Gould
Raymond Light
Russell Schleuter
Ed Pries
Raymond Peck
Harvey Becker
Elmer Vogel

John Sergeant
Bruno Fedderson
Harold Andre
Robert Ficke
Howard Gelhaar
William Lage
Chester Stibolt
Brent McCormick
Harry Mackamer
Louis Dessaint
Harry Hilson
LaMoyne Jones
Raymond Hickson

William Ranson
Leo Balluff
Charles Vreeland
William Loufek
Irwin Waage
Edward Gunther
Richard Steckel
Alfred Ziebarth
Eugene Richter
Edward Ditzen
John M. Charlton
Joe West
Jake Gordon
Edward Meinert

Science Club

President ..... Jack Soller
Vice-president ..... Chas. Chappell
Secretary ..... Elizabeth Irwin
Treasurer ..... Clarence Math

MEMBERS

Ruth Posey
Ruth Nash
Ruth McCleary
Rose Tart
Velma Behrens
Helen Schick
Mildred Clapp
Minnie Drews
Genevieve Bierkamp
Louise Heuer
Jean Ploehn
Marcia Kreul
Vera Bertram
Helen Trede
Bernice Schumann
Kathryn Kane

Myrtle Scheel
Alice Emeis
Elizabeth Weber
Annette Strueben
Violet Schmidt
Lois Blackman
Francis Bennewitz
Richard Strohehn
LeRoy Beitel
Arnold Russell
Frank Strokhart
Peter Otteson
Wm. Blackburn
Allen Kuehl
Blea Childs
Frank Anderson

LeRoy McCleary
George Cannon
Raymond Peck
Alex Vreeland
Maurice Edelman
Oliver King
Joe Schick
Albert Portsman
William Smith
Arno Technor
Claude Sommer
Hilmer Harbeck
Jack Soller
Richard Pohlmann
Clarence Math

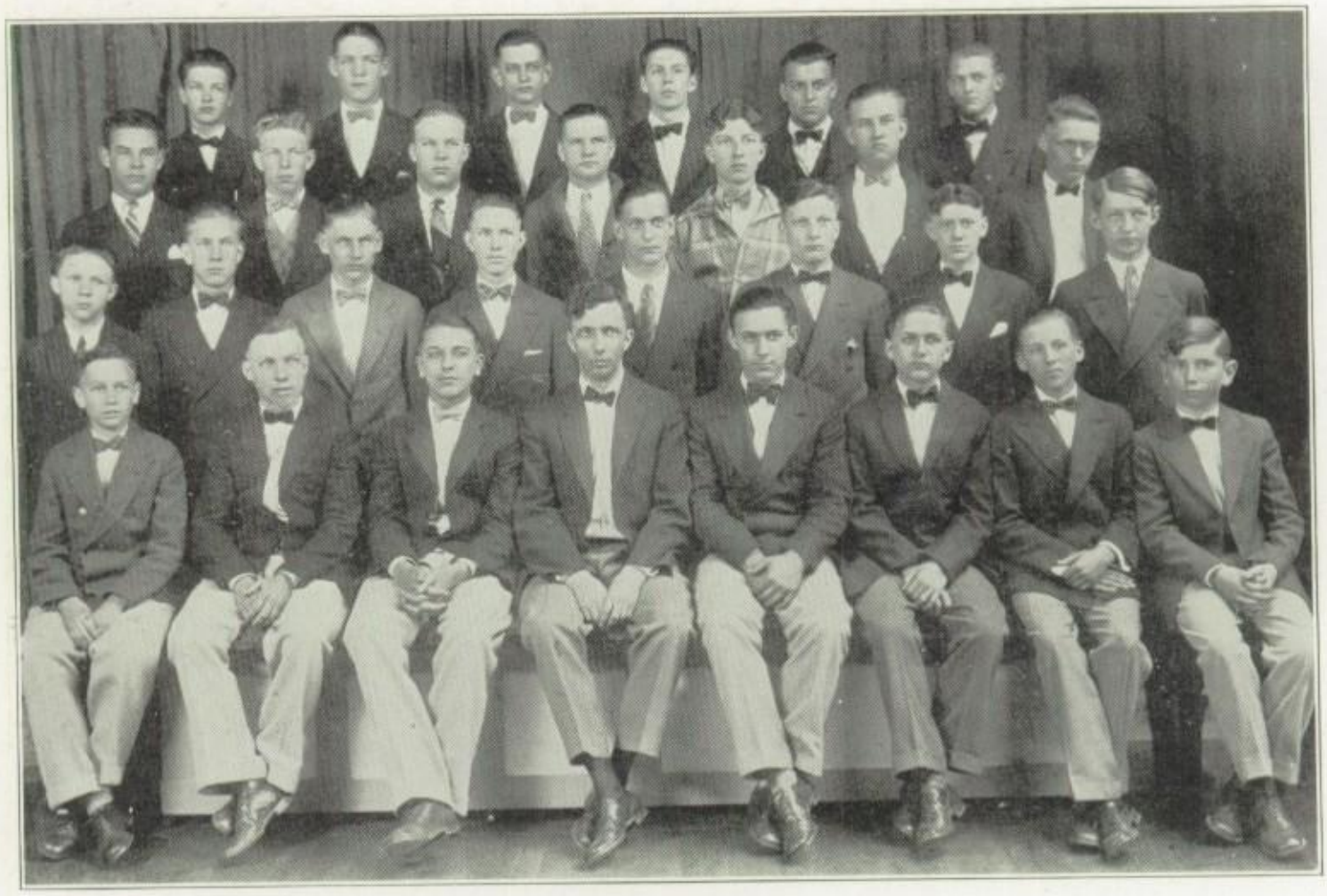

Boys' Glee Club

MEMBERS

Vernon Alford
Sam Benjamin
Geo. Bischoff
Wm. DeArmand
Rowland Evans
Gerald Foster
Thomas Edwards
Stuart Gould
Edw. Hayes
Harry Hilson
Arnold Hoefer
Earl Larson
Wm. Loufek
Horace Miller
Victor Petersen
Richard Pohlman
Gordon Powers
Clarence Richardson
Rich Schreck
Jack Shumate
Harold Spore
Edw. Smith
Merle Timmerman
Paul Tisher
Chas. Vreeland
Irwin Waage
Wm. Waterman
Warren Wingert
Waldo Winter

Hi-Y Club

President ..... Clarence Math
Vice-president ..... Arnold Russell
Secretary ..... Edward Crowder
Treasurer ..... Paul White

MEMBERS

James Boostrum
John Walker
Richard Pohlman
Donald Dawson
Marvin Kuppenger
Wilbur Brown
Edwin Haaman
Willard Court
Nyle Blemker
Charles White
Boyd Liddle
Wm. Blackburn
Tom Edwards
Lemoyne Jones
Ernest Heuck
Alan Clapp
Joseph West
Hilmer Harbeck

Student Club

President ..... Bernice Johnson
Vice-president ..... Elizabeth LaRue
Secretary ..... Janet Van Evera
Treasurer ..... Lucile Rathmann

MEMBERS

Margaret Winckler
Wilma Winter
Virginia Yocum
Marian Young
Fay Eis
Marguerite Edestrand
Enid Hicks
Cecilia Schick
Edna Brahms
Carmela Brantzel
Stella Bledsoe
Edna Nissen
Beatrice Ehlers
Ruth Peale
Ollie Sidney
Vera Frey
Irene Grass
Nadene Rack
Dorothy Johnson
Helen Heale
Frances Seibert
Catherine Koch
Gertrude Koch
Jane Nourse
Lucile Barr
Pauline Barr
Berneil Baughman
Gladys Baughman
Zelma Baughman
Marian Bein
Lillian Berve
Margaret Bishoff
Leora Boetger
Ellen Branthaver
Georgia Broders
Sarah Ruth Brown
Bernadine Bruning
Mary Louise Bryan
Elva Campbell
Minnie Citron
Mildred Clapp
Alice Conrad
Helen Cooper
Juliette Diemer
Vera Ehlers
Margaret Elmegreen
Alice Emeis
Sarah Jane Farber
Marguerite Firth
Marian Frahm
Dorothy Goddard
Martha Green
Jessie Grell
Elizabeth Haines
Lola Hansell
Katharine Hayward
Esther Helms
Florence Hempel
Beth Henrick
Gertrude Heuck
Willa Hind
Henrietta Hoyt
Helen Huechsteadt
Marian Hutton
Elizabeth Irwin
Bernice Johnson
Florence Johnson
Alice Jones
Pearl Kazansky
Betty Kellenberger
Jeanne Kellenberger
Marie Keppy
Gladys Kuehl
Janice Lancaster
Elizabeth LaRue
Lucy Lincoln
Betty Lindsay
Virginia Long
Katherine Lynn
Angeline Madden
Helen Maines
Ellen Matthews
Ruth McCleary
Bernice McInnis
Helen Meckel
Mildred Meckel
Janice Moeller
Garland Mullikin
Margaret Mullikin
Marjorie Myers
Marie Nath
Charlotte Neuman
Eloise Neuman
Lois Oetzmann
Verna Oetzman
Dorothy Overhoff
Jane Parker
Phyllis Peck
Eleanor Perkins
Martha Perkins
Alvera Perry
Louise Petersberger
Avis Petersen
Lulu Petersen
Caroline Pieper
Marjorie Puls
Norma Puls
Edna Rahmberg
Lucile Rathman
Mildred Rathman
Marjorie Reid
Gene Risley
Bernice Rohlff
Carma Rohwedder
Kathrine Rose
Jane Russell
Violet Schmidt
Orlean Schroeder
Kathryn Smith
Ethel Smithinger
Florence Soenke
Elizabeth Swenson
Norma Tams
Rose Tart
Lois Tomlinson
Helen Trede
Janet Van Evera
Beatrice Vogler
Helen Wareham
Louise Weber
Carma Weetz
Barbara Whittlesey
Elizabeth Whittlesey
Grace Wiese
Myrtle Wiese
Elizabeth Wilcox
Suzanne Wilcox
Frances Wilson

French Club

President ..... William Waterman
Secretary ..... Janice Lancaster
Treasurer ..... Barbara Whittlesey

MEMBERS

Bertha Altar
Marie Armil
Lucille Barr
Jane Bendixen
Elberta Bishop
William Blackborn
Nyle Blemker
Mary Louise Bryan
John Cantwell
James Carroll
Mildred Clapp
Mary Louise David
Juliette Diemer
Loretta Dietz
Margaret Elmergren
Foster Engdahl
Marian Frahm
Rosemary Gorman
Arline Guthrie
Frank Hanssen
Gussie Haagen
Katherine Hayward
Esther Helms
Louise Heuer
Lola Hansell
Marjoridel Hubers
Bernice Johnson
Ruth Kellogg
Marcia Kreul
Katherine Kane
Betty Kellenberger
Clifford Kuaftmeyer
Janice Lancaster
Elizabeth LaRue
Lucy Lincoln
Janice Moeller
Elfrieda Meyer
Edna Nissen
Lois Oetzman
Verna Oetzman
Edna Paustian
Louise Petersburger
Lulu Petersen
Rose Philiber
Lucile Rathmann
Marjorie Reid
Carma Rohwedder
Katherine Rose
Francis Serbert
Shirley Spencer
Betty Spencer
Muriel Temple
Eugene Wagner
Catherine Week
William Waterman
Frieda Wiggers
Edna Whitney
Barbara Whittlesey
Elizabeth Weber
Louise Weber
Della Wichelmann
Charles Vreeland
Marian Young

Girls' Glee Club

Miss Clara Thomas.....Director
Miss Beulah LaFrenz.....Accompanist

Helen Bargmann
Louise Brandt
Carmela Brantzell
Patricia Burris
Dorothy Campbell
Mildred Coleman
Helen Cooper
Mary Davis
Lena Deutsch
Mildred Dorman
Thelma Douglass
Margaret Elmergreen
Bernice Engdahl
Cloyce Ensign
Wanda Emendoyer
Sylvia Fichten
Marguerite Firth
Frances Garstang
Martha Green
Virginia Green
Elizabeth Haines
Lola Hansell
Eleanor Hauschildt
Henrietta Hoyt
Helen Hueckstedt
Bernice Johnson
Alice Jones
Neta Kem
Eleanor Kerker
Zelda Klappal
Bessie Lindsay
Roberta Lowitz
Lucille Luetje
Angeline Madden
Bernice Marcussen
Muriel Marks
Madona Morey
Thora Morrison
Dorothy Mott
Charlotte Neuman
Eloise Neuman
Helen Nyemaster
Elda Parkin
Rena Proske
Norma Puls
Edith Riley
Dorothea Schultz
Arreta Smith
Bernice Stokes
Jeannette Sunderbruch
Doris Teed
Helen Verger
Cordelia Waite
Henrietta Wienecke
Ida Mae Witt
Marie Yandell

List of Selections Studied During the Year

Allah's Holiday ..... Friml
Chit Chat ..... Old English Song
Haste to the Bower of Robin Hood ..... Old English Song
Spinning Chorus from "Flying Dutchman" ..... Wagner
Bella Napoli ..... Boscovitz
Song to Bohemia ..... Czecho-Slovak Song
Little Dutch Lullaby ..... Patty Stair
Three Jolly Shepherds (Words from Coventry Miracle Play) .. Voynich
When Love is Kind ..... Old Melody
Where My Caravan Has Rested ..... Lohr
Spinning Song ..... Reiman
The Dumb Wife ..... Beggar's Opera
Alloutte ..... French Canadian Folk Song
By the Waters of Minnetonka ..... Lieurance

Appearances in Public

Capitol Theatre
Four Auditorium Programs
Exchange Club
Rotary Club
Kiwanis

Music Study Club

THE Music Study Club of Davenport High School has just completed its most active year since it was organized.

The officers of the Club are:

President .....Marie Yandell
Vice President .....Clarence Richardson
Secretary .....Walala Betz
Treasurer.....Frances Gene Garstang
Program Chairman.....Dorothy Rascher, Miss Thomas and Mr. Gannet

The Chief Advisors of the Club are greatly responsible for the fine programs produced this year.

Many programs were enjoyed by the school consisting of outside talent as well as the talent in the school. The Music Study Club has worked hard to bring out the fine talent which is in our school.

This Club has been one of the most active in the school the past year. The following is a list of the school talent that has appeared before the school.

Lois McDermand .....Pianist
Beatrice Struck .....Pianist
Mildred Coleman.....Soprano
Marguarite Helwig.....Flute
George Bischoff.....Voice
Fred Hackett.....Trombone
Harry LaRue.....Cornet
Elizabeth LaRue .....Pianist
John Behrens.....Violinst
Velma Behrens.....Accompanist
Beatrice Vogler .....Accompanist
Gertrude Cook.....Soprano
Jack Shumate.....Pianist
Frances Garstang.....Voice
Edward Crowder .....Ukelele
Dorothy Rascher .....Violinist
Mildred Paarmann .....Violinist
Claire Paarmann .....Cellist
Elizabeth Haines.....Voice
Janice Miller.....Pianist
Rosalie Murphy .....Violinist

The outside talent that has appeared before the school under the auspices of the Music Club is Mrs. Charlotte, Anderson, Warren, Vocal Recital; Boys' a'Capella Chorus of West Intermediate School directed by Miss Keeler; Mrs. Elsie Haak Schroeder, Piano Recital; Mr. W. A. Par appeared with Quartet.

Peter MacArthur, Nat Osman .....Popular Selections
Little Jack Little.....Popular Selections
Schmidt Music Co. Orchestra and Assisting Artists.
Mr. Richard Low.....Chinese Baritone
Donald Keller.....Voice
Lewis Wareham.....Voice
Harold Puls .....Voice
Louis Crowder .....Pianist

Publications

MURRAY HICKEY LEY

JACK SOLLER

EDITOR

MURRAY HICKEY LEY

BUSINESS MANAGER

JACK SOLLER

The Year Book Staff

Nyle Blemker
Gerald Hallauer
Harry LaRue
James Carroll

Malcolm Temple
William Orrick
Jack Vollertson
Howard Littig

Catherine Clausen

"IN THE SPRING A YOUNG MANS FANCY—"

The Blackhawk

DAVENPORT HIGH SCHOOL PAPER

VOL. IX. NO. 10 THE BLACKHAWK—THURSDAY, MARCH 18, 1926 4 PAGES

RIFLE CLUB IN WORLD-RECORD JUNIOR MATCH

Are Informed By Washington That They Shattered 4—Position Marks

FIVE PERFECT MARKS

Pictures Are Requested For National Rifle Publication

TRY TO BETTER SCORE

Twelve Matches Won, Five Lost Is Seasons Record

The Rifle club has been informed, through the manager of match at Washington, D. C., that its score in the match with Crosby High of Waterbury, Connecticut, was the highest ever made in a four position match by a Junior unit. It is certain that Davenport now holds a national record, if not an international one, for a four-position match on the N. R. A. J. R. C. target. The score was a possible 500 points, with 91 shots in the "X" ring. Nick Dodaro, Stark, Ottesen, and Hirsch were the men who shot perfect scores of 100 each.

Instructor Dickert has been requested to send a picture of themselves for publication in the "American Rifleman." In a short time, therefore Davenport will be known nationally as the town with the straightest shooting Junior club in the United States.

It is likely that this record will stand for some time, especially Smith's and Ottesen's records with 10 out of 10 A's. All the members of the team will try hard to better this score in their match with Cleveland High School of St. Louis, scheduled for this week, which will be shot in four positions also.

So far this season twelve matches have been won and five have been lost. In the near future this percentage will go up if the present shooting of the team continues to any indication. In a match last week with Hobart School, of Lake Hobart, New York, the team turned in a score of 99 A's, a mark not against Prosser, California, a score of 96 A's was made. These matches, were all shot in the same position.

A special challenge was recently sent to West Waterloo High. No reply has been received as yet, but if a match is scheduled, Davenport is likely to come out on top. Last year West Waterloo won by 988 to 973.

Any boys who are interested in rifle shooting will be welcomed at the Arkwright school Monday or Thursday evening at 7 o'clock.

FRENCH CLUB IN BIG INITIATION

Take In Thirteen New Members In Initiatory Proceedings

On March 8, the regular meeting of the French club was held in Room 19. The president, Miss Ione Waterous, turned the meeting over to the program committee, which consists of Margaret Ehrgreen, Marjorie Barnes, and Charles Woodard.

Those students arranged the initiation for the following new members: Bertha Alter, Lucile Burt, Mildred Clapp, Katherine Hayward, Esther Heine, Marjorie Holmes, Elizabeth La Rue, Janice Marlett, Louise Petersburgs, Frances Sickert, Carma Schneider, Shirley Spencer, Katherine Weed, and Charles Woodard.

Many interesting events were performed by the initiates. Each counted, read, recited, gave a game, a description, or an essay in French.

After the business meeting, ended. Enrolled by the 12 A French class of the eighth period, was served.

BILLY STIFF "Allow Me—" By Alexander

VOCATIONAL MEET ATTRACTS MANY

Forty High School Girls Hear Five Good Talks

At 2:30 o'clock March 5, a vocational conference was held under the auspices of the Davenport members of the American Association of University Women at the Y. W. C. A.

The audience was composed of approximately forty High School girls and the women in charge of the affair.

Miss Clara L. Crane spoke on Nursing, Welfare and Social Service. She maintained that a wide field is open to the girl who is interested in helping the weak. She only is earning limited to private work but public as well. During training the girls receive enough salary to cover incidental expenses. A high school education is very necessary to nursing training.

Miss Eleanor Bracken spoke on Business Opportunities for Girls and Women. Girls and women in America have many, many opportunities compared with those of other nations. She bases this from experience. "Study hard the field that seems to be 'your calling'" was the substance of her speech.

Miss Eleanor Ridler was the last on the program. Her talk on The Possibilities of Library Work was most interestingly presented. Through the various branches in which a girl may specialize, library work should prove interesting to many girls. The end of training is approximately $1200 a year. A high school course and actual experience in a library are the requirements.

Miss Agnes Peverly, art instructor at the J. B. Young Intermediate school, gave an interesting talk on Commercial Art. This field is very difficult to enter, and financial aid in memorial affairs a person is through school. Competition is keen, and the work must be constantly good before it is accepted. To succeed, a person must have training, experience, and perseverance.

Mrs. Ida B. Smith, president of the National W. C. T. U., related experiences from her life and told about the standards and he ideals an American should and could have.

It is certain that the girls present could not help but gain some idea or inkling of the possibilities there are for each.

SENIOR CLASS IS PLANNING NOVEL SOCIAL EVENT

For the first time in the history of the senior class, the members are planning a hop. The class always operates the football dance for a senior hop is something of together now.

The dance is to be given at the Shrine club, Friday evening, April 30. It will be one of the biggest events in the High School year.

Tickets will be on sale soon, and may be purchased from any member of the social committee for one dollar a couple. Neither the orchestra nor the decorations have as yet been decided upon.

"Those Who Want To Be Educated Keep Away" Is Fatally Advice

Oh boy, but it sounds good. What! The gang the faculty advisers of Student club are putting on Lyceum—"The Faculty on Broadway"! Doesn't it sound interesting? Here's the dope: "It is not to educational but purely entertaining and a bit frivolous." As one member of the faculty said, "Those who wish to be educated should stay away."

This is all the more that will look out, but it's enough to make one interested.

It will be fun and very amusing, so everybody out! All this is August at the Student club meeting of Thursday, March 18!

MANY STUDENTS WIN HONORS IN COURSE OF BOOKKEEPING

The following are the names of the successful students who passed with honors a test in the four fundamental operations, abstracts, decimals, commercial fractions, and rate discounts submitted to Mr. Byers' 10 B and 10 A bookkeeping classes, using Rhinow calculating machines. Those who made a grade of 100% or over were awarded free lessons, those who made a grade of 98% or more, second class honors. Speed and accuracy were both taken into consideration in rating the candidates.

The number of successful students in this test is considerably larger than heretofore, showing the growing interest on the part of the students in this work. Further tests will be given each month for the remainder of the semester. The course appear in order of merit.

10 B. Class, Periods 1 and 3.

First honors:
Wm. Rehde,
Everett Smith
Roy Mohler
Alda Kaufmann

Second honors:
Dorothy Blacker
Vera Thiele
Katherine Hills
Eleanor Lindsey
Evelyn Franzen
Hazel Touchstone
James Clay
Margaret Gastrang
Juanita Freed
Orville Brainard
Lester Prentice

10 B. Class, Periods 7 and 9

First Honors:
Dorothy Bell
Lucille Cryers
Tina Thomsen
Vera Schroeder
Walter Jorgensen
Lydia Koenig
Lyle Pourtche
Leverne Wistuefer
Lucile Hartwell
Lillian Perfette
Marion Peters
Evelyn Zimmerer
Dorothy Dellschield
Ruth Ahrens

Second honors:
Helen Deegan
Dorothy Bass
Lyle Boldy
Ruth Willits

(Continued on Page 4)

TRI-CITY SPORT DOPESTERS PICK MYTHICAL TEAM

Mosier Awarded Captaincy of Tri-city Dream Quint

D. H. S. GETS TWO PLACES

Moburg Also Lands Berth on All-star Basket Aggregation

R. I. TWO; MOLINE ONE

Davenport Cleans Up On Second Team, Taking Three Positions

Player	Position	School
Mosier (C)	R. F.	Davenport
Saterdahl	L. F.	Moline
Wilhelm	C.	Rock Island
Moburg	R. G.	Davenport
Cranwell	L. G.	Rock Island

Second Team.

Tofanelli	R. F.	Davenport
Sewell	L. F.	Rock Island
Muth (C)	C.	Davenport
Mastrogany	R. G.	Davenport
Gunnelagen	L. G.	Moline

Here is the Blackhawk's selection of the Tri-City High School basketball team as picked by several local sport critics. Captain Walter Mosier was given the captaincy, while George Moburg was given a guard berth on the team. On the second team three of the local men were picked.

Mosier was made captain of the Tri-City team because of his ability to manage the team. It was on account of Mosier's leadership that more than one local game was won. Walt played on the basketball team for the past three years, this is a good record because it is not very often that a man can make the team the first year he enters High School. There is no doubt that Mosier is the best forward in the tri cities. It was because of his ability to handle the ball, his accurate shooting, and his tricky floor work, that Mosier placed so high in the minds of the tri city fans.

Saterdahl of Moline is a good running mate for Mosier. Saterdahl is the outstanding player on the Moline five. Although Rock Island defeated Moline twice during the season, Moline came back in the state tournament and defeated Rock Island. A lot of this work is given to Saterdahl as he scored 17 points.

Captain Wilhelm of Rock Island had but the center position reached. Wilhelm is the man for more than one Rock Island victory. It was Wilhelm who in the last few minutes of play tossed in the basket to defeat Davenport when the Hustlers were played over at Rock Island. Wilhelm's height gives him an advantage over opposing players.

George Moburg was given the right guard berth because of his ability to play the part of the standing guard. It was on account of Moburg that Davenport had

(Continued on Page 4)

Davenport Debaters Cop From Rock Island In Contest Tuesday

Tuesday, March 16, the negative team of Grant Bailey, Emil Plambeck, and Albert Bekkala, leaders, defeated Rock Island in another debate on the selective question. The debate was held here. At the same time Rock Island defeated Dubuque at Rock Island, on the same subject.

Tomorrow the deciding contest of the series will be held in Dubuque. Davenport's affirmative team, consisting of Edward Carmody, Bonnie Miller, and Richard Mauck, leader will travel there, and if they are successful, they will win the triple series. If they lose, the winner will be decided on points.

$158 IS AMOUNT DRAWN FROM STUDENTS FOR P. S. DEPARTMENT

The pledges for support of the public speaking department were very successful, the total amount collected on Tuesday, March 16, being $157.78.

In response to speeches given at the general assembly on Wednesday, March 10, urging students to support the public speaking and the oral expression department, forty-seven subscribed themselves on the next day.

The following is the list of contributions and the number of pledges made by each homeroom.

	Pledged	Present	%	Amount
Room 11	31	27	66	$ 4.50
Room X	120	100	61	10.00
Room 5	88	103	60	15.25
Room 6	140	108	55	20.34
Room 9	101	104	69	40.00
Room A	222	202	69	30.00
Totals	1083	1215	66	$167.79

Room A leads in the amount contributed, while B (no A for the number of pledges given, as may be inferred from the above list, B, also, has the highest percentage, 69 per cent, A being next with 66 per cent. About 34 per cent of the whole student body, present, contributed.

The money will be used to defray the expenses of the debating team, such as hotel bills, transportation, and a few meals. Expenses will also be incurred in the girls' declamatory work and in the extemporaneous speaking contest together with the oratorical contest.

Mr. Keller and his pupils have been doing some fine work in the debating line and their teams merits the united support of D. H. S. students.

The debating season is in full swing.

On March 5, Grannell's negative team lost to Davenport's affirmative team, composed of Edward Carmody, Horace Miller, and Richard Mauck, leader. The debate was held here.

March 5, the D. H. S. negative team, made up of Grant Bailey, Emil Plambeck, and Albert Bekkala, leader, defeated Grannell at Geneseo. Both debates were on the same question.

(Continued on Page 4)

KORN TALKS TO SCIENCE CLUB

His European Travels Furnish Interesting Discussion

"Europe," was the subject of a talk given by Mr. Korn, well known business man of Davenport, before the Science club, in the science lecture room, at 3:45, Friday, March 12.

Mr. Korn confessed the members of the club throughout England, Belgium, Holland and France. As he talked, the scene which he depicted was flashed on the screen.

While in England, Mr. Korn visited several medieval castles which are now very scarce throughout the isle, many having been demolished by Cromwell in the seventeenth century.

The famous river, Thames, extends for its share, and the place where Oxford arena gondolas was shown.

The famous abbey, built by St. Paul's church in London. It seems that the foundation of this edifice has settled alarmingly due to the constant shocks produced by heavy dray trucks in passing on the pavement.

England's quaint, old castle cottages with their ivy, edging thatch roofs were naturally discussed. Shakespeare's home and that of his sweetheart were also shown. Shakespeare's home is now a museum and sustains a chair there possessed by the great dramatist himself, which is supposed to give inspiration to those sitting in it.

Mr. Korn then turned toward Belgium. The curious guilt buildings were pointed out. These are set, occupied at present, but are kept in relics. King Albert's chalet was described as a very majestic building and having many spires.

Holland, that little nation of wheat, sea faring people, was next visited. Mr. Korn was very enthusiastic about the beauty of the Dutch belt farms which are a mass of glorious color. He expressed the wish, "If only more plant stunt like Burbank could produce a bulb combining the true colors and the Dutch hoe-cock, so that, while returning the mowing utility of the area, the fragrance of the hyacinth would be upon your breath after eating!"

The speaker took up in detail, aided much by illustrations, the picturesque Dutch costume. The boys and girls dress the same as to the age of six when the girl dons a hoop rag, thus producing a

(Continued on Page 4)

TRACK SCHEDULE NOW GIVEN OUT BY COACH DAY

The first meet will be the cross meet, held on the new field, on April 17. One week following this, a dual meet has been scheduled with Rock Island at Davenport and on May 8 the state sectional meet will be held here.

May 15, the state meet at Iowa Wesleyan, and May 29, the Iowa U. Invitational meet are the other meets that have been signed for Coach Day's men.

DAVENPORT ENDS CAGE SEASON AT TOURNEY

Newton Eliminates D. H. S. in Semi-Finals, 26 To 18

OSKALOOSA FALLS 24-18

Moburg And Mastrogany Play Last Games At Tourney

GRAY DEVILS FALL

Men Play Good Brand Of Ball At The Tournament

Moburg and Mastrogany played their last games of basketball for D. H. S., while Capt. Mosier and Mark Sandhal their last B-ball season of this sport under the Red and Blue colors when they played Newton in the district tournament at Grinnell on last Saturday. Capt. Mosier and Mark will graduate in the mid-year next year, therefore leaving them very the last few games of the season in which to participate.

Their final game resulted in the elimination of the Davenport team from the fighting ranks for state championship. The defeat came in the semi-finals after the Red and Blue team had eliminated Dubuque by a 28 to 10 count. As Dubuque was considered one of the leading teams of the tournament.

The Newton-Davenport game, ended in a 26 to 18 count. The Newtonites led the entire Davenport the game but were outscored, several times by the Hawkeyes, only to take the lead again.

The Newton team defeated Washington High on the same day and gained the right to represent the Southeast district in the finals of the State championship tournament.

Davenport gained the right to enter the tournament at Grinnell by topping all teams in the sectional tournament at Muscatine the week before. The Red and Blue team met Wilton, Iowa City, and Muscatine in this tournament, taking them all in good style.

The Muscatine game was one of the fastest the team played this season, in fact the game was not won until the last report of the gun was heard. The Red team found Davenport leading by a six point margin. This was caused by some fast and clever work of the team in the final minutes of play. Muscatine made a basket for two minutes after dribbling the length of the floor. Moore tossed in a free throw, and Hirsh placed the final count-one in the basket when he followed up a long shot with but a few seconds to play.

STUDENT CLUB TO SELL EASTER EGGS

Twenty-five and Forty-Five Cents per Dozen Are Prices

Small Brothers and Sisters Can Be Made Happy.

Here's a chance to please a little brother or sister, or to make some neighbor child happy!

The members of the Student club are taking orders for hand-colored Easter eggs. They will sell for forty-five cents a dozen or twenty-five cents a basket. The baskets, which will be filled with these colored eggs and some candy eggs, will be very attractive.

Orders can be left with any member of the finance committee, whose names appear below, and the eggs will be delivered before Easter.

Finance Committee.
Betty Kattenhorn (chairman)—A 137
Loren Rodger—A 101
Lucille Rathman—A 226
Frances Wilson—E 123
Dorothy Johnson—E 8

The Newspaper Staff

EDITOR.....Murray Hickey Ley
ASST. EDITOR.....William Loufek
SPORTS EDITOR.....Rolly Evans
ASST. SPORTS EDITOR.....Jack Sunderbruch
EXCHANGE EDITOR.....Eloise Neuman
REPORTER.....Jane Butler
REPORTER.....Catherine Clausen
REPORTER.....William Vita
REPORTER.....Helen Wareham
REPORTER.....Ione Bruhn
REPORTER.....Ceola Eyesink

BUSINESS MANAGER.....Jack Soller
ASST. BUSINESS MANAGER.....Jack Shumate
ADVERTISING MANAGER.....George Duvall
ASST. ADVERTISING MANAGER.....George Harding
ASST. ADVERTISING MANAGER.....Harris Wright
ASST. ADVERTISING MANAGER.....Keith Piper
ASST. ADVERTISING MANAGER.....George French
ASST. ADVERTISING MANAGER.....W. F. Orrick
ASST. ADVERTISING MANGER.....Warren Wingert
ASST. ADVERTISING MANAGER.....Blee Childs
CIRCULATION MANAGER.....Alan Clapp
SECRETARY.....Marie Keppey

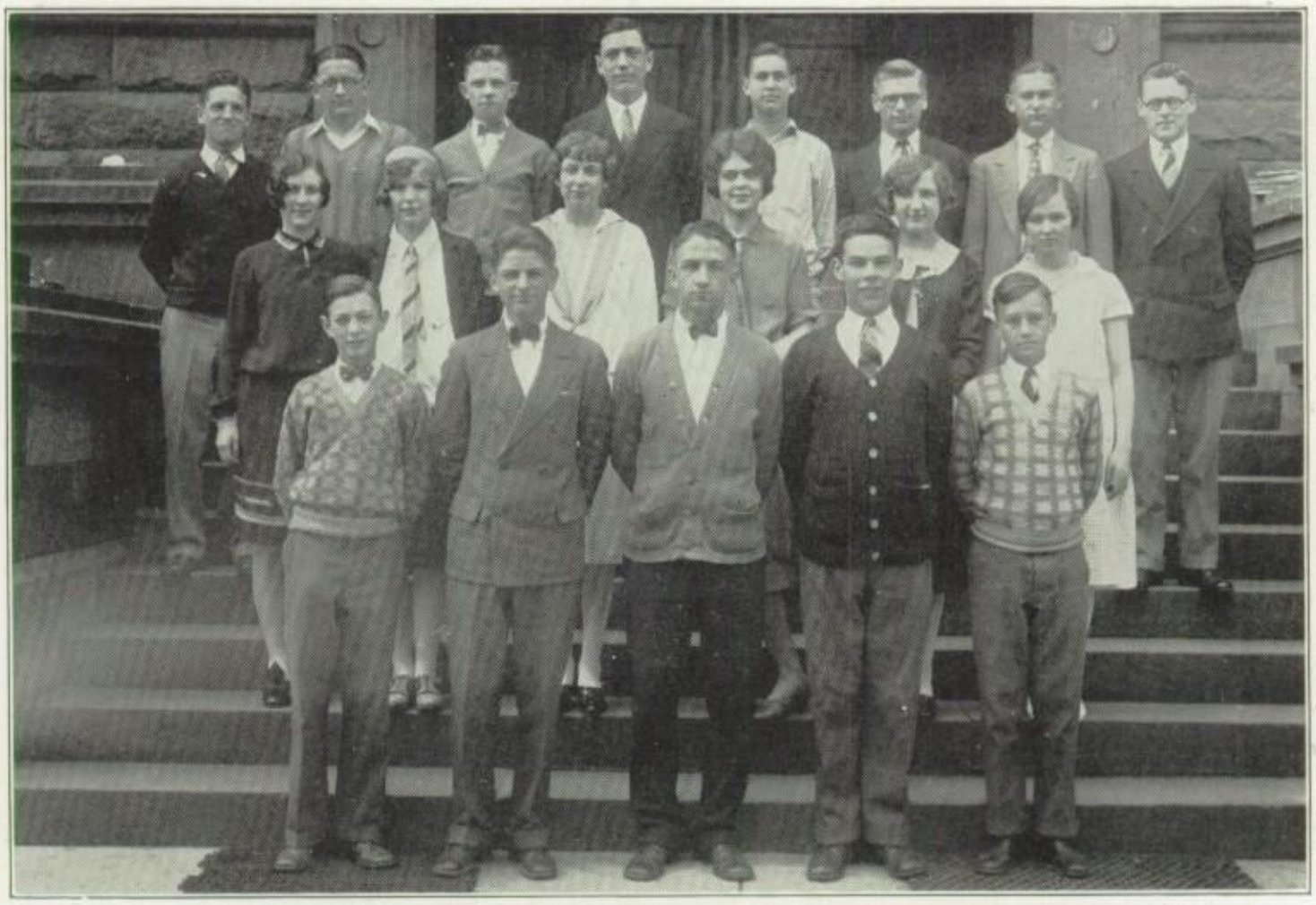

The Sales People of the 1926 Senior Year Book

Fay Paine
Warren Wingert
Ione Bruhn
Ernst Heuck
Louise Heuer
Nyle Blemker
Helen Frahm
Wyatt Cable
Gerald Hallauer
John Cantwell
Jean Ploen
Bernice Johnson
Rolly Evans
Rex Denkman
Harold Andre
Marjoridel Hubers
Margaret Babb
Lucile Rathmann

Features

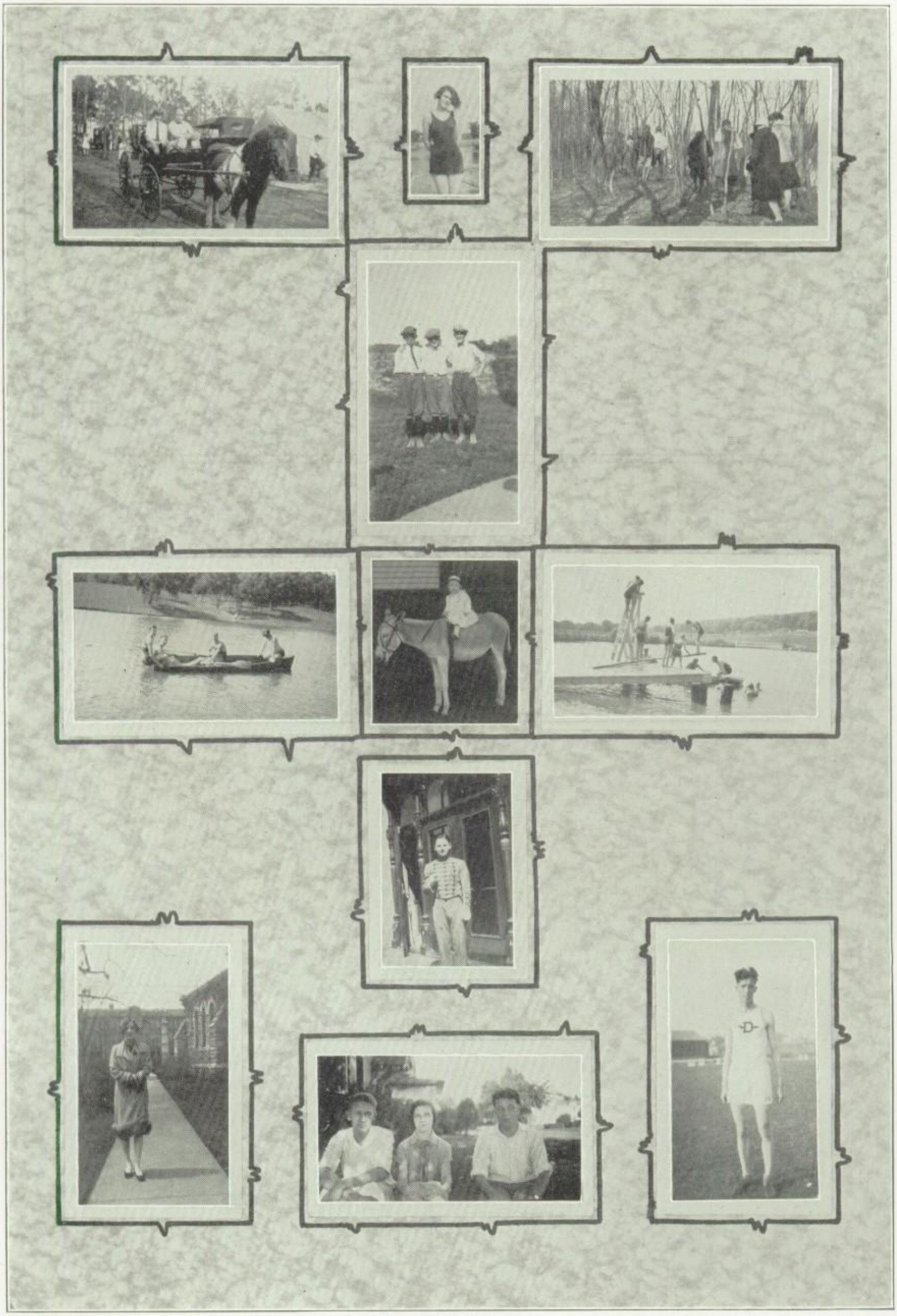

BEWARE!

HUMOR

THE PROM FOOTBALL TEAM

(By The Unassociated Press.)

Right End—"Sorrel Top" Soller.

Block'n Tackle—George Rush.

Mud Guard—Jack Vollertson.

Wrong End—"Al" Dawson.

Fishing Tackle—"Bus" Howe.

Rear Guard—Lewis Crowley.

Center—William Lage.

Quarterback—"Bud" Hanssen.

Left Way Back—"Jim" Richter.

Right Hump Back—"Bill" De Armand.

Full Quart—F. "Farmer" W. Orrick.

IN EVERY GIRL'S LIFE

I

The man she might have loved.

II

The man she loved last year.

III

The man she fooled.

IV

The man she loves.

V

The man who loves her.

VI

The man who doesn't love her.

VII

The Boob she marries.

NOT SO BAD

Bow: "Yes, I once had a notion to marry Gladys."

Wow: "What put the notion out of your head?"

Bow: "Gladys."

WHY?

The Girl—"I didn't like the way you smiled at that girl over there."

The Boy—"Neither did she."

ONE FOR VOL STEAD

And Gump: "Not going to the Prom?"

Uncle Bim: "Nope, I've sworn off."

Andy Gump: "Me too, but let's dance without it."

"There are jokes that make us laugh,
There are jokes that make us groan,
But the jokes that seem most funny
Are the jokes that are my own.

—George Duvall.

PLAY BY PLAY ACCOUNT OF GAME, JUNE 4TH

(Mob Assembles Early.)

"Doc" Wrixon's eight-piece band comes on the field playing "Dardenella." Entire crowd arises and claps as they approach the Stadium. Prom team trots out on the floor led by the dashing Soller. Lineup for Signals. In practice Richter calls the signals from left half. It is reported that De Armand has a bad eye which will interfere with his whirling, swinging attack. Miss———, his running mate is plainly married. Dawson calls a conference. Orrick explains that he has left his arch supports at home. No opposition shows up so they decide to choose up sides and play.

On the flip of the coin it was decided that the band play, "Home Again Blues" on the kickoff. With a sweeping crashing start Hanssen kicks off. Lage comes down the floor on a double-shuffle pushing his lady friend in fine style. Soller comes next with good interference before him. Dawson breaks into the limelight by holding his lady's shirts rather high. DeArmand attempts to double-shuffle but is thrown for a loss when the chaperons call him for Charlestoning. Rush comes down the field yelling madly. Play halted. On inquiry it was found that this was Rush's natural position. Howe tries it. He gets away for a thirty-step gain. Everybody pushing hard at the end of the first half. Score 0 to 0.

Between halves Hanssen hits the long trail for the sticks. Rumor has it that his interference left her vanity case home. Richter leads grand push to Maher's.

Lage comes back looking fresher than he did the first half. Goes over and kids the band leader. Wrixon's boys start out playing "Poor Papa." In the mad rush, Lage forgets step number two and his support almost falls. Orrick, with his head down, comes pushing along while his friend gives him perfect interference. Game becomes wilder and rougher, louder and funnier. Vollertson calls twice out—the strain is too great.

Produces comb and replaces misplaced hair. Crowley tells the boys he is up there to get a story for The Blackhawk on the students' loan fund. All of them chuckle and chip in a quarter for the starving students. Hostilities resumed.

By magnificent stiff-arm work and tearing five hair nets, Richter goes the length of the field for a 90-yard gain. Whistle blows.

Score 0 to 0 with Hanssen $9.85 (including war tax) ahead.

"Do you think colleges turn out the best men?"

"Sure, they turned me out my first year."

She—"What do you fellows talk about after the dance?"

He—"The same things you girls talk about."

She—"Oh! You horrid things."

"Bill's lost his hat again."

"How do you know?"

"I can't find mine."

Wet—"Where is Nellie tonight?"

Dry—"She caught colt in her bear calf and she's too horse to speak."

Wet—"I believe your lion."

Bill—"Can you swim?"

Jack Soller: "I don't know."

Bill: "Why not?"

Soller: "I always sink before I find out."

"I hear a swimmer is suing his wife."

"I see—a bathing suit."

"What's your idea of a brave man?"

"A boy who goes to Colletti's class with golf knickers on."

"It's a good thing for Orrick that the looking-glass can't laugh.

Cable—"There's something in my shoe that hurts."

Shumate: "What is it?"

Cable: "My foot!"

Kate Clausen: "I have a book you ought to read, my dear. Shall I lend it to you?"

Bus Armil: "Heavens no, I can't even find time to read the books I ought not to."

Fidlar & Chambers Co.

PRINTING

Binding, Blank Books, Stationery

Legal Blanks, Loose Leaf
and Office Supplies

ART METAL STEEL OFFICE EQUIPMENT

118-120 East Fourth Street : Telephone 236

THIS ANNUAL PRINTED IN OUR OFFICE

THE DAILY TIMES

is

The Tri-Cities Greatest Newspaper

When you leave High School and begin your journey into the Business World, start out by subscribing for and reading the best newspaper in this part of the country—

THE TIMES

Complete News of the Day by Associated Press
Leased Wire and United News

The Greatest Sport Pages

in the Times. The Sport authority of this section

Delivered Anywhere in the Tri-Cities, 15c Per Week

THE DAILY TIMES
DAVENPORT – ROCK ISLAND – MOLINE

"JAHN & OLLIER AGAIN"

FINE annuals, like brilliant victories, are brought about by the co-ordination of skillful generalship and trained effort. The Jahn & Ollier Engraving Co. is America's foremost school annual designing and engraving specialist, because in its organization are mobilized America's leading creative minds and mechanical craftsmen.

THE JAHN & OLLIER ENGRAVING CO.

Photographers, Artists and Makers of Fine Printing Plates for Black and Colors

817 W. Washington Blvd., Chicago

READ THE

Davenport Democrat and Leader

Davenport's
Best
Newspaper

Only Sunday Morning Paper in The Tri-Cities

If our wish comes true —

you will in later years, when looking through this annual, realize how long it has been since you have had a portrait made and permit us to serve you again The portraits printed in this annual were taken by Free. We make portraits that give lasting pleasure.

The Free Studio

"Up On The Hill"

Davenport, Iowa

AD BY CLIFFORD WINCKLER

Autographs

Isabel Hondl, Helen, Edna, and Anna Speer were my best pals at school. There were others who were good friends but these out shine the rest. Our Annuals were given to us the last day of school so few of us were able to get our friends signatures.

A Few Other friends:

Marie Wulf
Mable Dahl
Edward Connole
Earl Connelly
Marqueritte Edestrand
Lucille Egger
Leota Grafing
Irene Gross
Charles Manhardt (he wanted to meet me so just for fun I say hes a friend for he wanted to be)
Inez Peterson
Nora Pathjen
Eugene Richter
Myrtle Shromme
Hertha Steffin
Irwin Wage
Neva Wallac
Leo Wendlin

Carmilla Kendall
Georgia LaMar
Standley

Autographs

A rose for
each of us (Issi, Carmilla
and S) from
Marguerite Edestrand

Finis
LANCE